

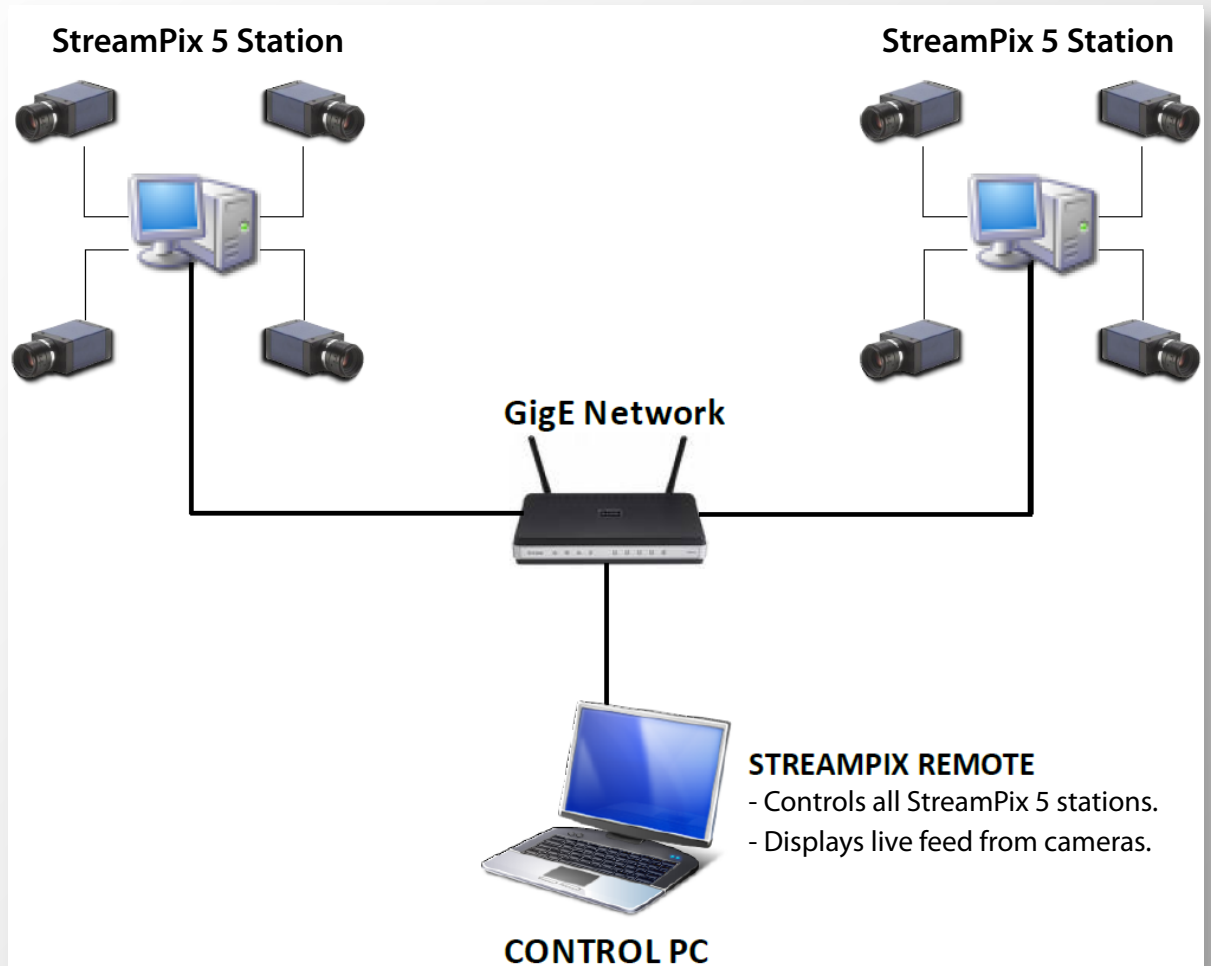

## StreamPix Remote

Display live image from camera or pre-recorded video sequence remotely.



### STREAMPIX REMOTE

- Controls all StreamPix 5 stations.
- Displays live feed from cameras.

Watch and review multiple video streams at a distance from the recording PC.

### FEATURES:

Remotely view StreamPix 5 images (live feed or playback).

Remote control over the main features of StreamPix 5.

Create new remote session based on computer IP address and client (StreamPix 5 workspace) name.

Show real-time client status.

File history available for better management.

Efficient CPU usage and network traffic monitoring.

Sends notifications to a 3rd party UDP server application.

For more information please contact:



**BOCK OPTONICS INC.**

14 Steinway Blvd., Unit 7  
Toronto, Ontario M9W 6M6

Tel: (416) 674-2804  
[sales@bockoptronics.ca](mailto:sales@bockoptronics.ca)  
[www.bockoptronics.ca](http://www.bockoptronics.ca)



## StreamPix Remote - Status Information

Display live image from camera or pre-recorded video sequence remotely.

The screenshot shows the StreamPix Remote software interface. At the top, there is a menu bar with 'Home', 'Server', 'Client', and 'Export'. Below the menu is a toolbar with various icons for file operations and playback. The main area is divided into several sections:

- Clients:** A list of clients under the workspace 'LOREDAN', including Cam1 through Cam8, all of which are checked.
- Camera Views:** Eight individual camera windows arranged in a 2x4 grid, each showing a live feed of a horse race. The horses are numbered, with '3' and '1' being prominent.
- Status Table:** A table with columns for Client Name, Recording, Playback, Camera, FPS, Buffers, Dropped Frame(s), Destination, Frames, Rec Pos, Play Pos, Timestamp, and Start Ma. The table shows that all cameras are currently in a 'Live' state with 6.06 FPS and 1 buffer.
- System Performance:** At the bottom, there are two progress bars: 'CPU Usage' at 2% and 'Network Usage' at 0%.

Client Name (Workspace)	Recording	Playback	Camera	FPS	Buffers (peak)	Dropped Frame(s)	Destination	Frames	Rec Pos	Play Pos	Timestamp	Start Ma
<input checked="" type="checkbox"/> Cam1	No	No	Live	6.06	1 (1)	No	-	0	0	0	-	-
<input checked="" type="checkbox"/> Cam2	No	No	Live	6.06	1 (1)	No	-	0	0	0	-	-
<input checked="" type="checkbox"/> Cam3	No	No	Live	6.06	1 (1)	No	-	0	0	0	-	-
<input checked="" type="checkbox"/> Cam4	No	No	Live	6.06	1 (1)	No	-	0	0	0	-	-
<input checked="" type="checkbox"/> Cam5	No	No	Live	6.05	1 (1)	No	-	0	0	0	-	-
<input checked="" type="checkbox"/> Cam6	No	No	Live	6.06	1 (1)	No	-	0	0	0	-	-
<input checked="" type="checkbox"/> Cam7	No	No	Live	6.06	1 (1)	No	-	0	0	0	-	-

CPU Usage:

Network Usage:

Tools for monitoring system performance: CPU usage and network traffic.

**NorPix Inc.**  
1751 Richardson, suite 6117  
Montreal, QC H3K 1G6 Canada

Tech support: support@norpix.com  
Technical support: 514-846-0009 ext: 27  
Sales: sales@norpix.com

Sales information: 514-824-2517  
Ordering: 514-846-0009 ext: 23  
Web: www.norpix.com

NorPix