

LENS CLEARANCE
TO "C" MOUNT

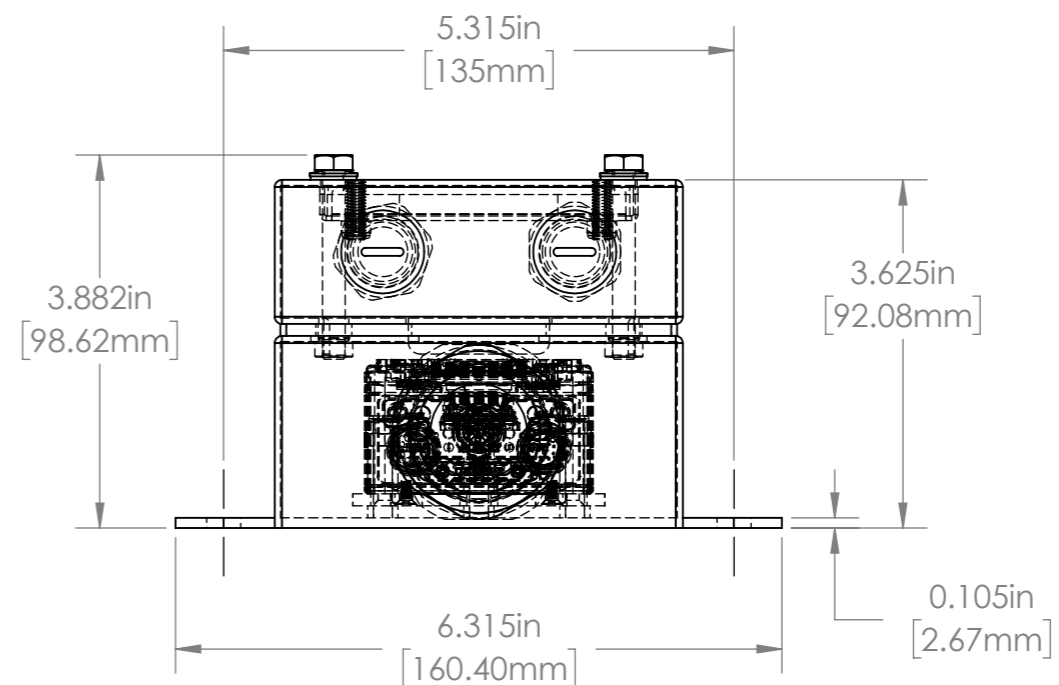

				UNLESS OTHERWISE SPECIFIED: DIMENSIONS ARE IN INCHES SURFACE FINISH: TOLERANCES: .000= +/- 0.005" .00= +/- 0.010"		FINISH: DEBUR AND BREAK SHARP EDGES		Allison Park Group, Inc. (APG) 4055 Alpha Drive Allison Park, PA 15101 USA		DO NOT SCALE DRAWING		REVISION	
				LINEAR:				Phone +1 (412) 487-8211 Fax +1 (412) 486-3157		This document is the property of APG and is considered company confidential. The information in this document is the property of APG and may not be used, reproduced, or distributed in whole or in part without the prior written permission of APG		TITLE:	
				DRAWN		NAME		DATE		www.apgvision.com		L7-BR (COGNEX IS7000G2) ASSY	
				CHK'D									
				APPV'D									
				MFG									
				Q.A									
				NOTES:						MATERIAL:		DWG NO.	
												L7-BR ASSY	
										WEIGHT: .		SCALE: 1:2	
												SHEET 1 OF 1	
				NO.		CHANGE		DATE				A3	

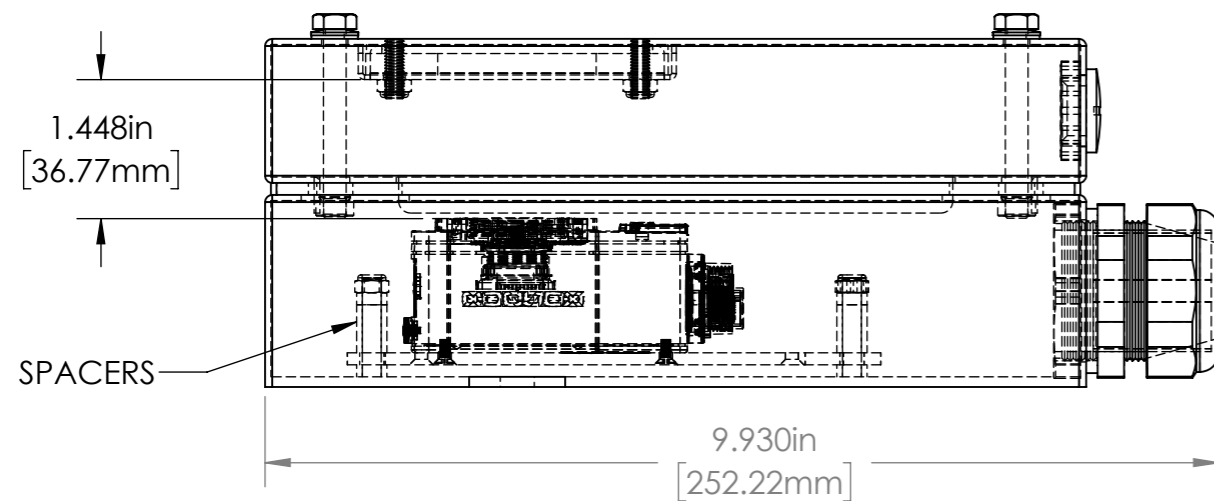
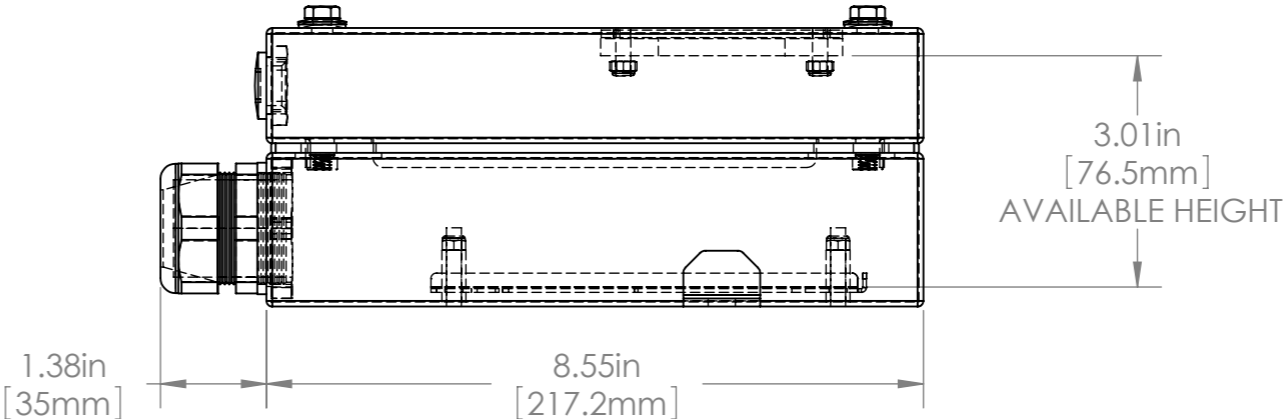
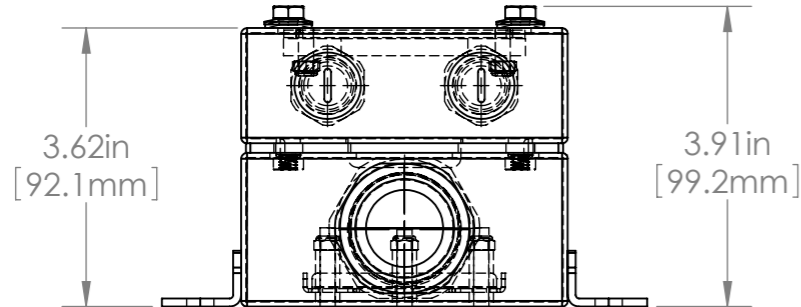
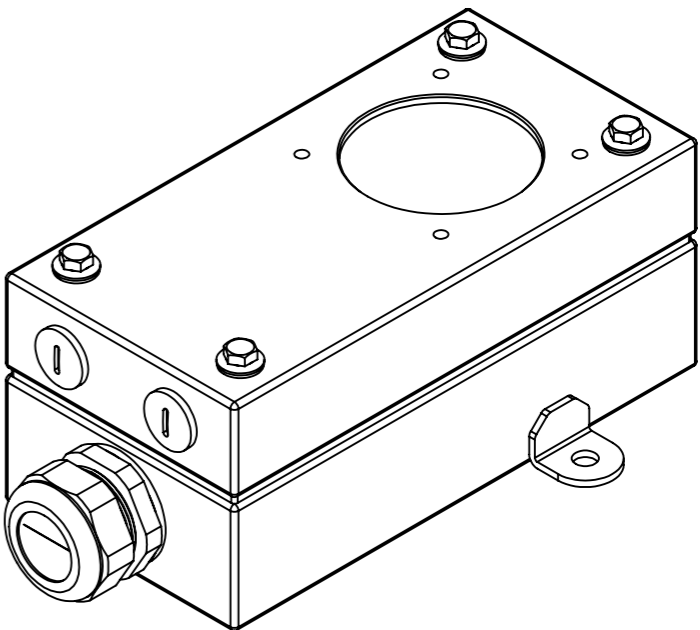
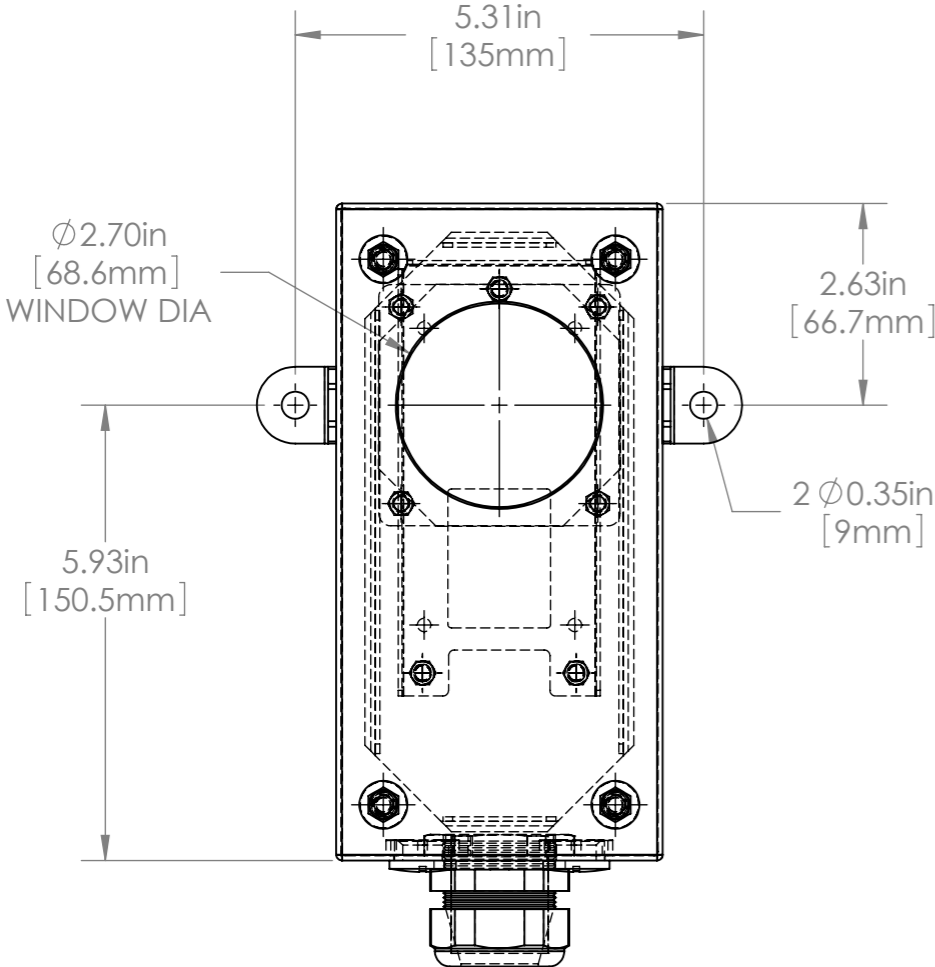

100% 316 STAINLESS STEEL CONSTRUCTION
GLASS OR POLY VIEWPORT WINDOW
DESIGNED FOR FDA FOOD APPLICATIONS
DRILLABLE CORD GRIP W/1.14in (29mm) DIA OPENING
3in (76mm) HEIGHT FOR CAMERA/LENS
AIR COOLING/AIR CURTAIN OPTIONS (KIT)

					UNLESS OTHERWISE SPECIFIED: DIMENSIONS ARE IN INCHES SURFACE FINISH: TOLERANCES: .000= +/- 0.005" .00= +/- 0.010"		FINISH:		Allison Park Group, Inc. (APG) 4055 Alpha Drive Allison Park, PA 15101 USA		DO NOT SCALE DRAWING		REVISION	
					LINEAR:		DEBUR AND BREAK SHARP EDGES				This document is the property of APG and is considered company confidential. The information in this document is the property of APG and may not be used, reproduced, or distributed in whole or in part without the prior written permission of APG			
						NAME	SIGNATURE	DATE	Phone +1 (412) 487-8211 Fax +1 (412) 486-3157		TITLE: <			

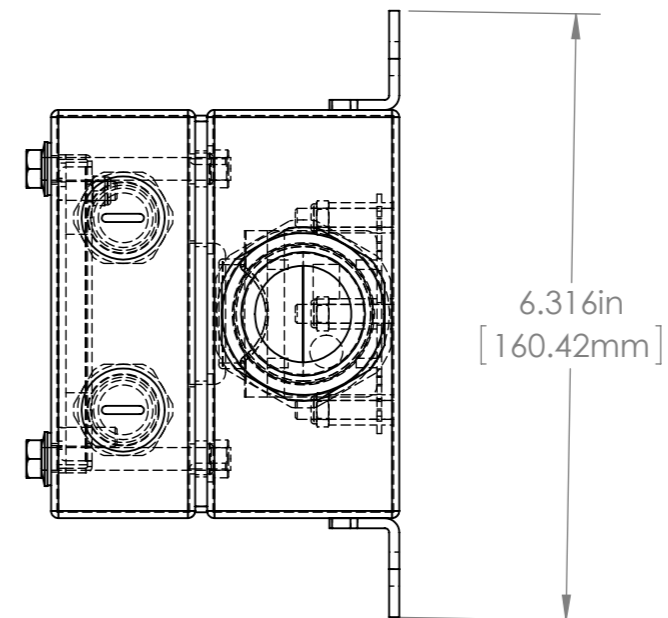
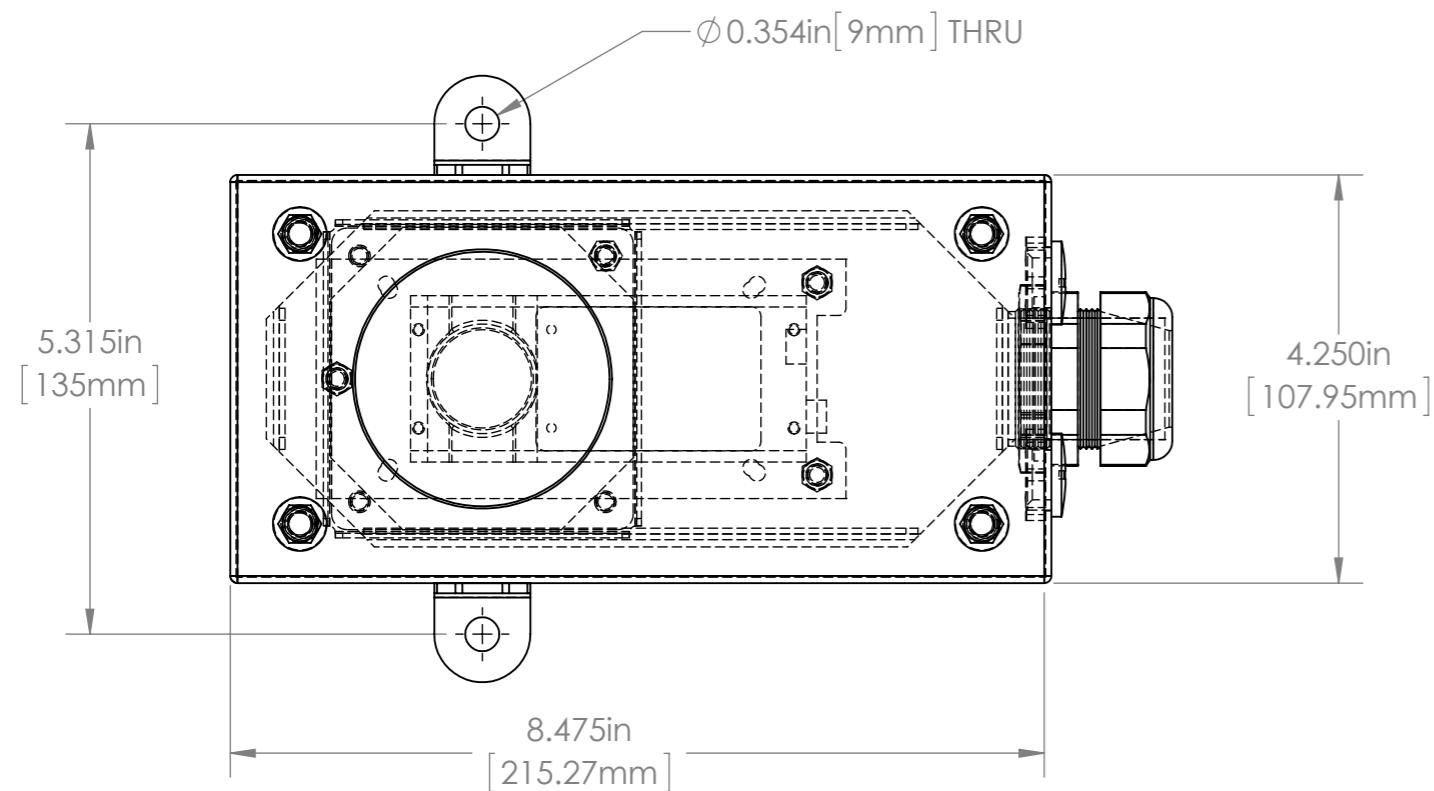
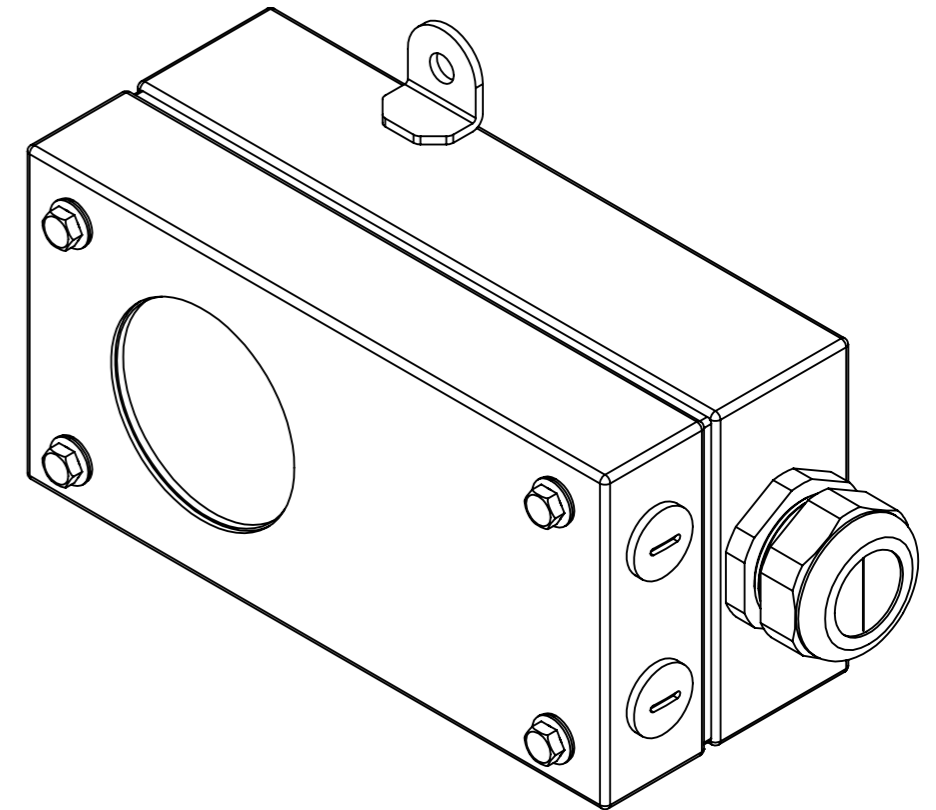
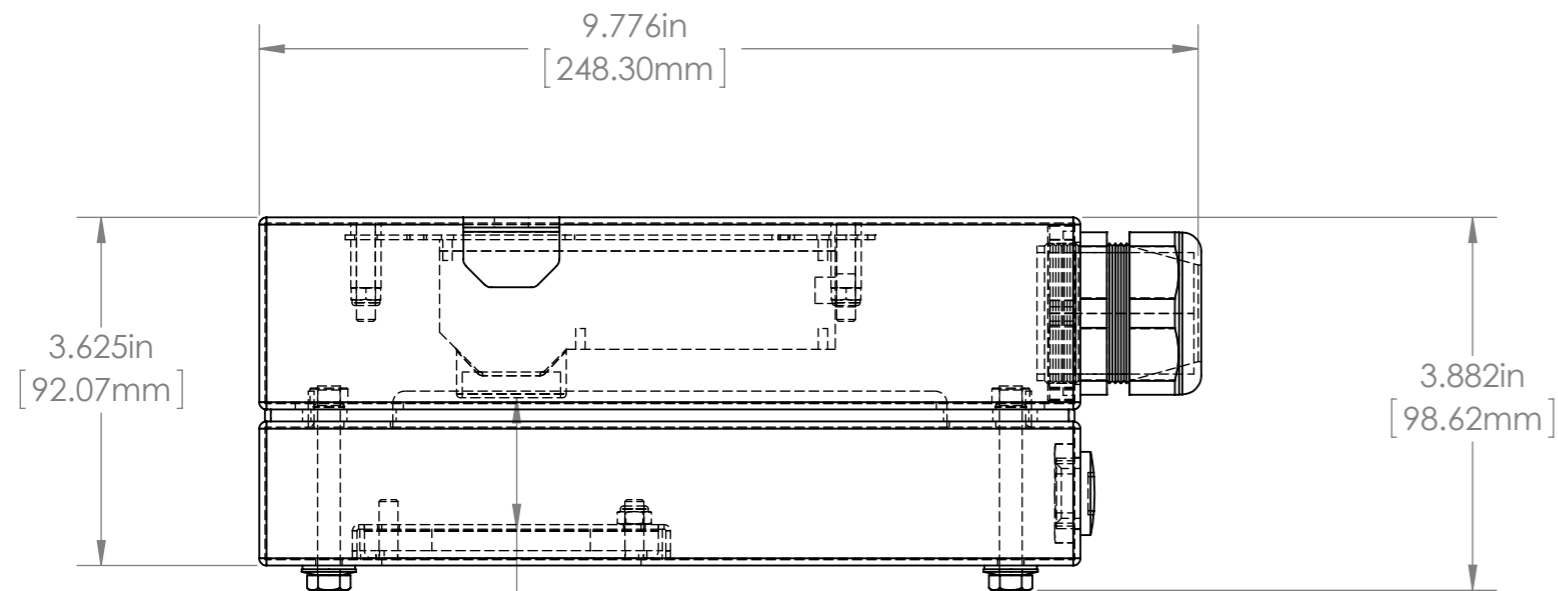

				UNLESS OTHERWISE SPECIFIED: DIMENSIONS ARE IN INCHES SURFACE FINISH: TOLERANCES: .000= +/- 0.005" .00= +/- 0.010"		FINISH: BURNISHED		Allison Park Group, Inc. (APG) 4055 Alpha Drive Allison Park, PA 15101 USA Phone +1 (412) 487-8211 Fax +1 (412) 486-3157 www.apgvision.com	DO NOT SCALE DRAWING		REVISION	
				LINEAR:		DEBUR AND BREAK SHARP EDGES			This document is the property of APG and is considered company confidential. The information in this document is the property of APG and may not be used, reproduced, or distributed in whole or in part without the prior written permission of APG			
					NAME	SIGNATURE	DATE		TITLE: 			

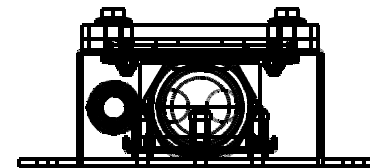
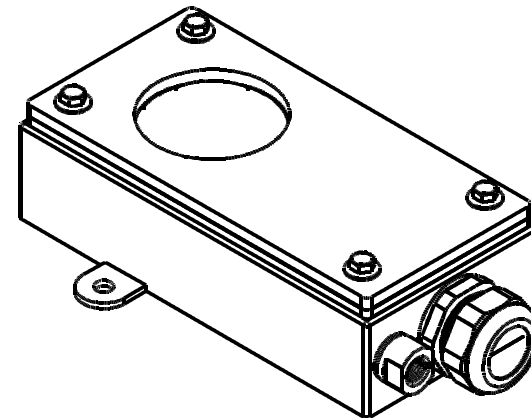

Tols: .000 = +/-0.005" .00 = +/-0.010"
except where noted

					Name	Date	Title Sick Inspector I40 (no reflector)	
				Created By	ccm	2011/01/04		
				Checked By				
				Scale				
				Allison Park Group, Inc. (APG) 4055 Alpha Drive Allison Park, PA 15101 USA Phone +1 (412) 487-8211 Fax +1 (412) 486-3157 www.apgvision.com			Drawing Number	Issue
No	Change	Date	Init				L7-AQ	1.0
This document is the property of APG and is considered company confidential. The information in this document is the property of APG and may not be used, reproduced or distributed in whole or in part without the prior written permission of APG.								

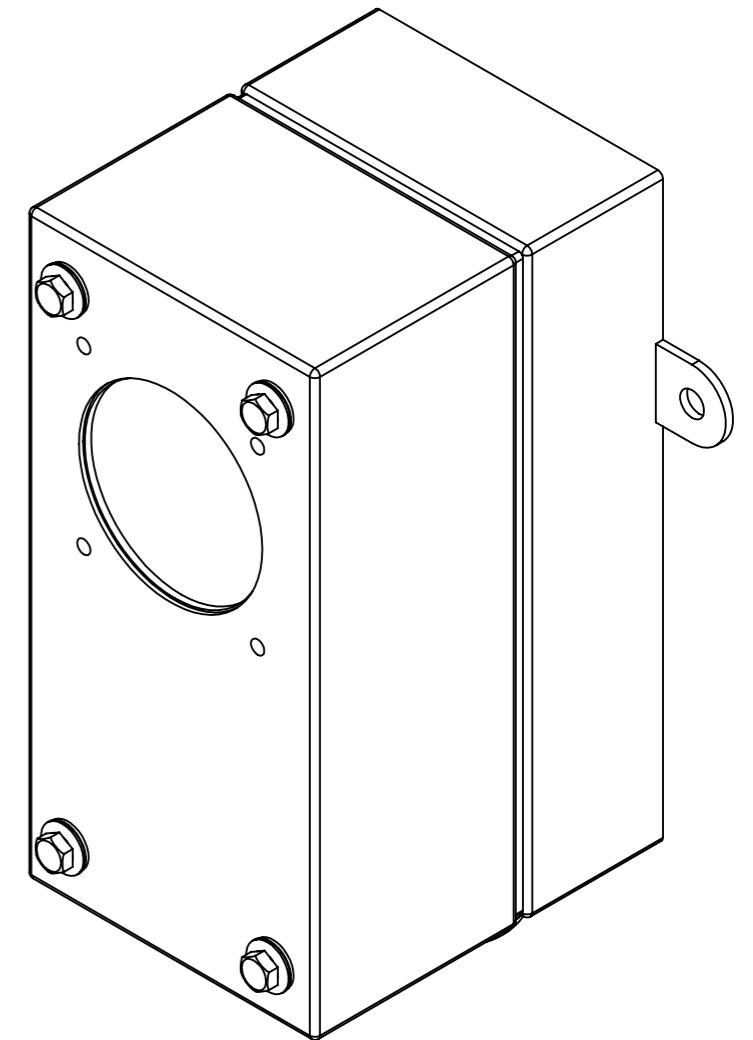
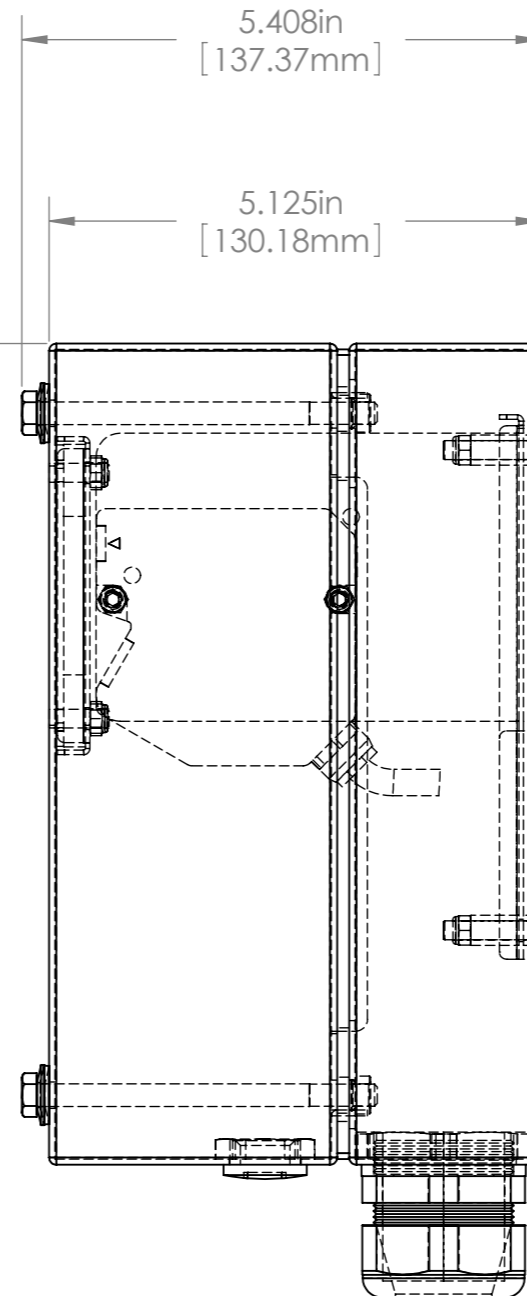
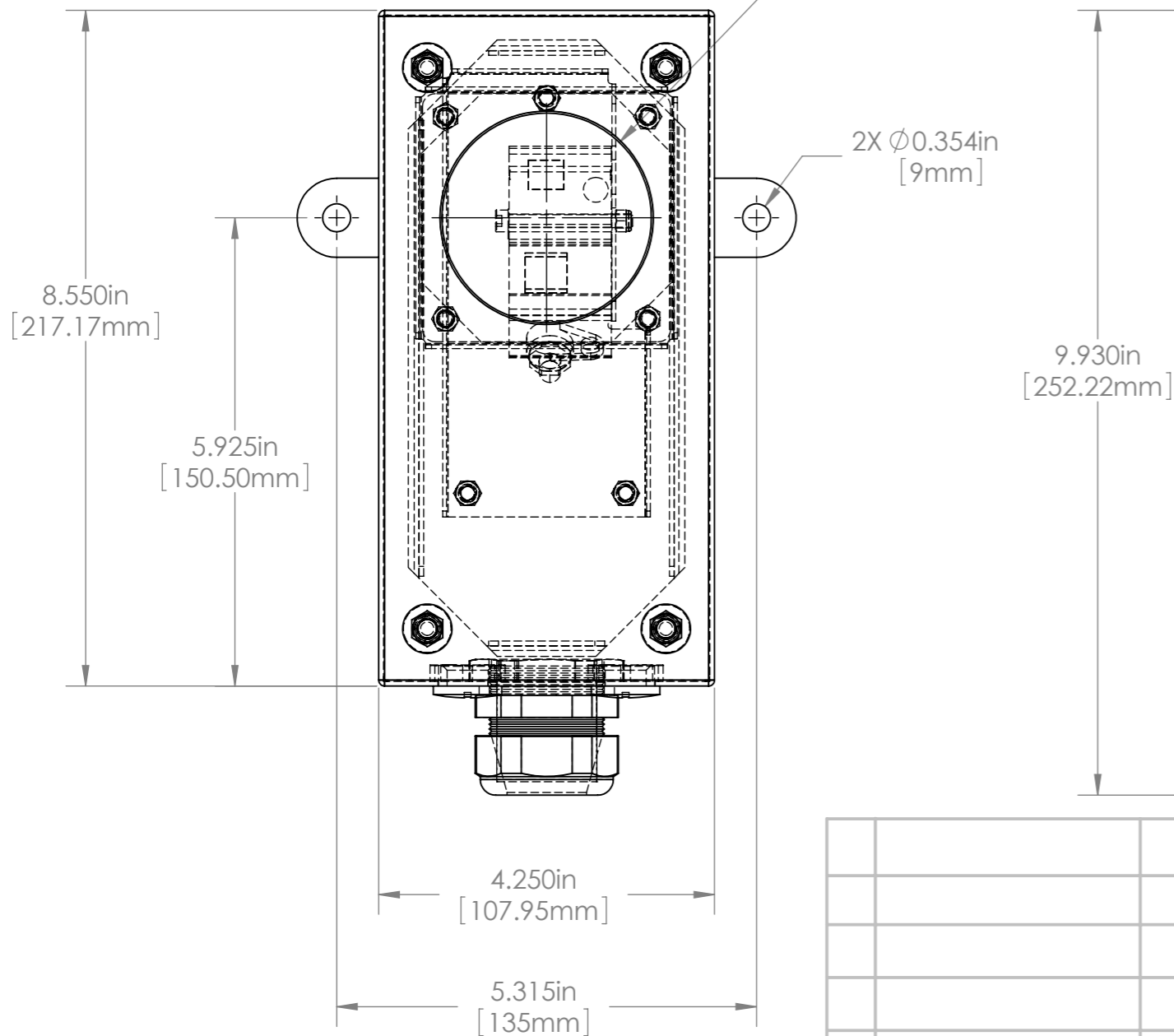
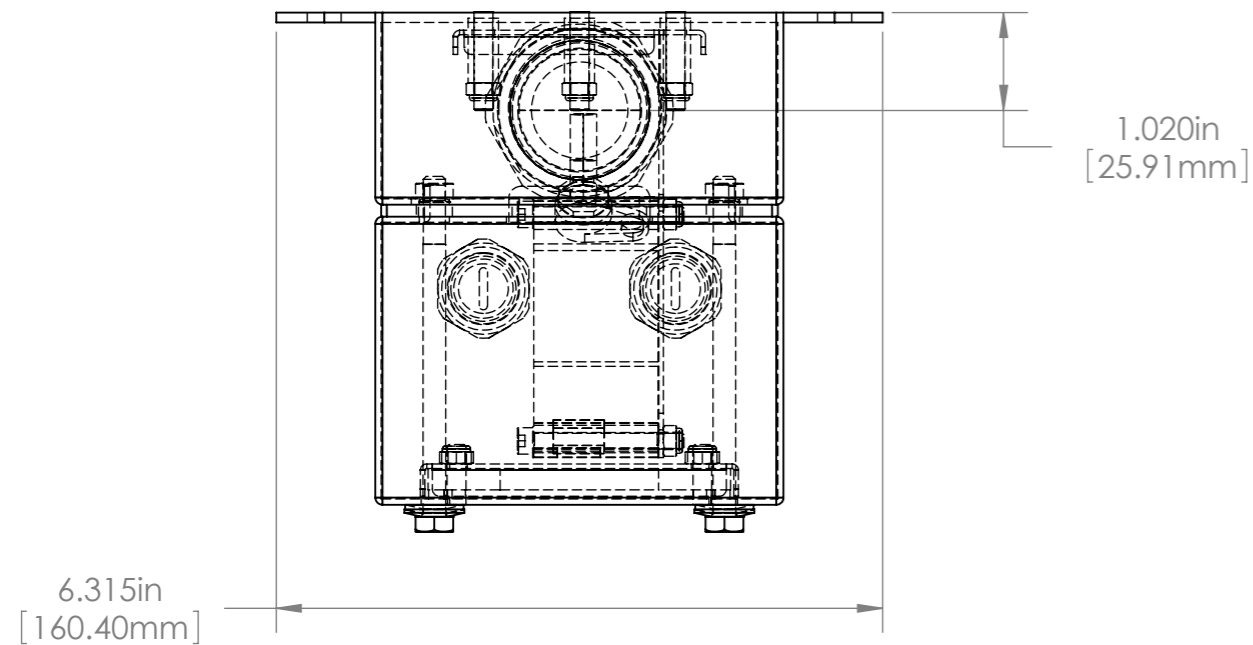

				UNLESS OTHERWISE SPECIFIED: DIMENSIONS ARE IN INCHES SURFACE FINISH: TOLERANCES: .000= +/- 0.005" .00= +/- 0.010"		FINISH: BRUSHED		Allison Park Group, Inc. (APG) 4055 Alpha Drive Allison Park, PA 15101 USA		DO NOT SCALE DRAWING	REVISION
				LINEAR:		DEBUR AND BREAK SHARP EDGES		Phone +1 (412) 487-8211 Fax +1 (412) 486-3157		This document is the property of APG and is considered company confidential. The information in this document is the property of APG and may not be used, reproduced, or distributed in whole or in part without the prior written permission of APG	
					NAME	SIGNATURE	DATE	www.apgvision.com		TITLE:	
				DRAWN	SCHUBERT		3/16/2011			L7-AR (Keyence LK-H057)	
				CHK'D							
				APPV'D							
				MFG							
				Q.A							
				NOTES:				MATERIAL:		DWG NO.	
								316 STAINLESS STEEL		L7-AR ASSY DIMS	
								WEIGHT:		SCALE: 1:5	
NO.	CHANGE	DATE	INIT.							SHEET 1 OF 1	

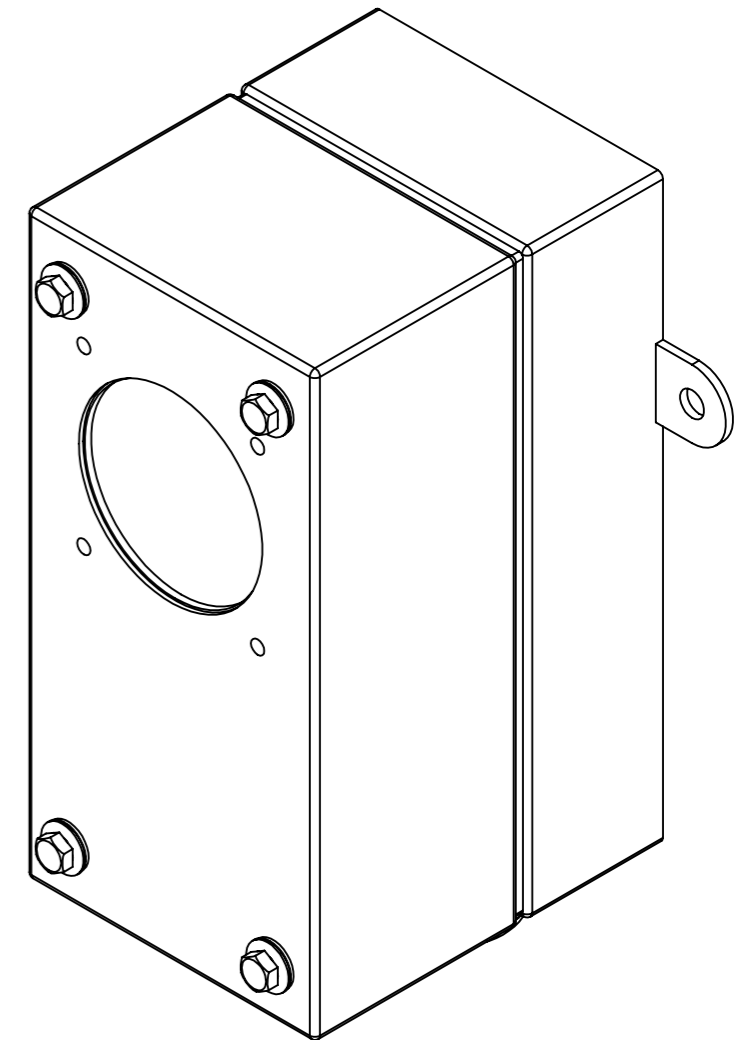
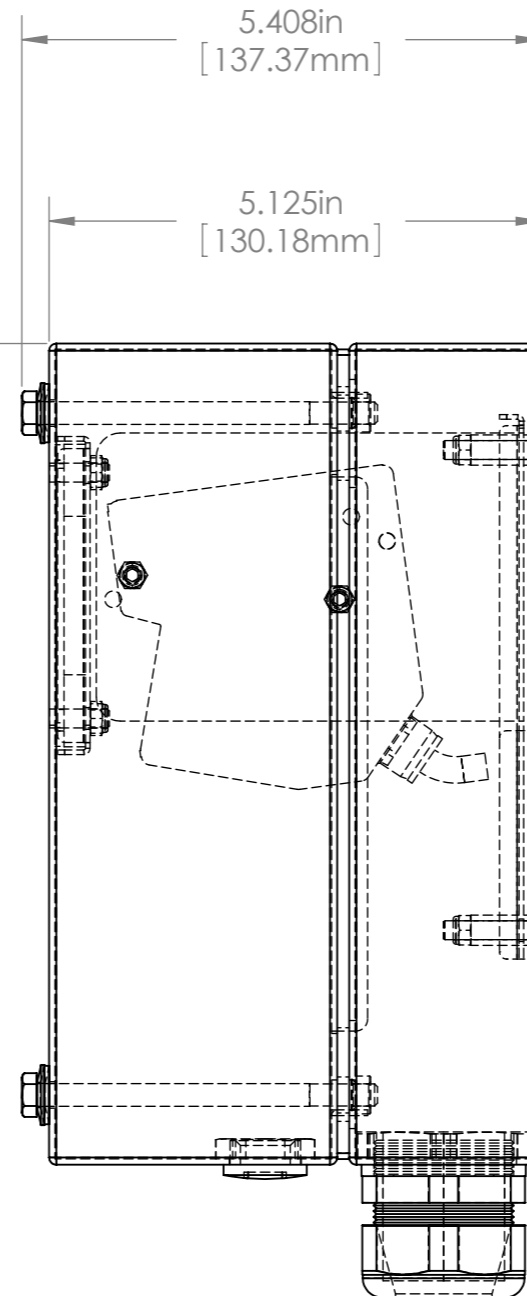
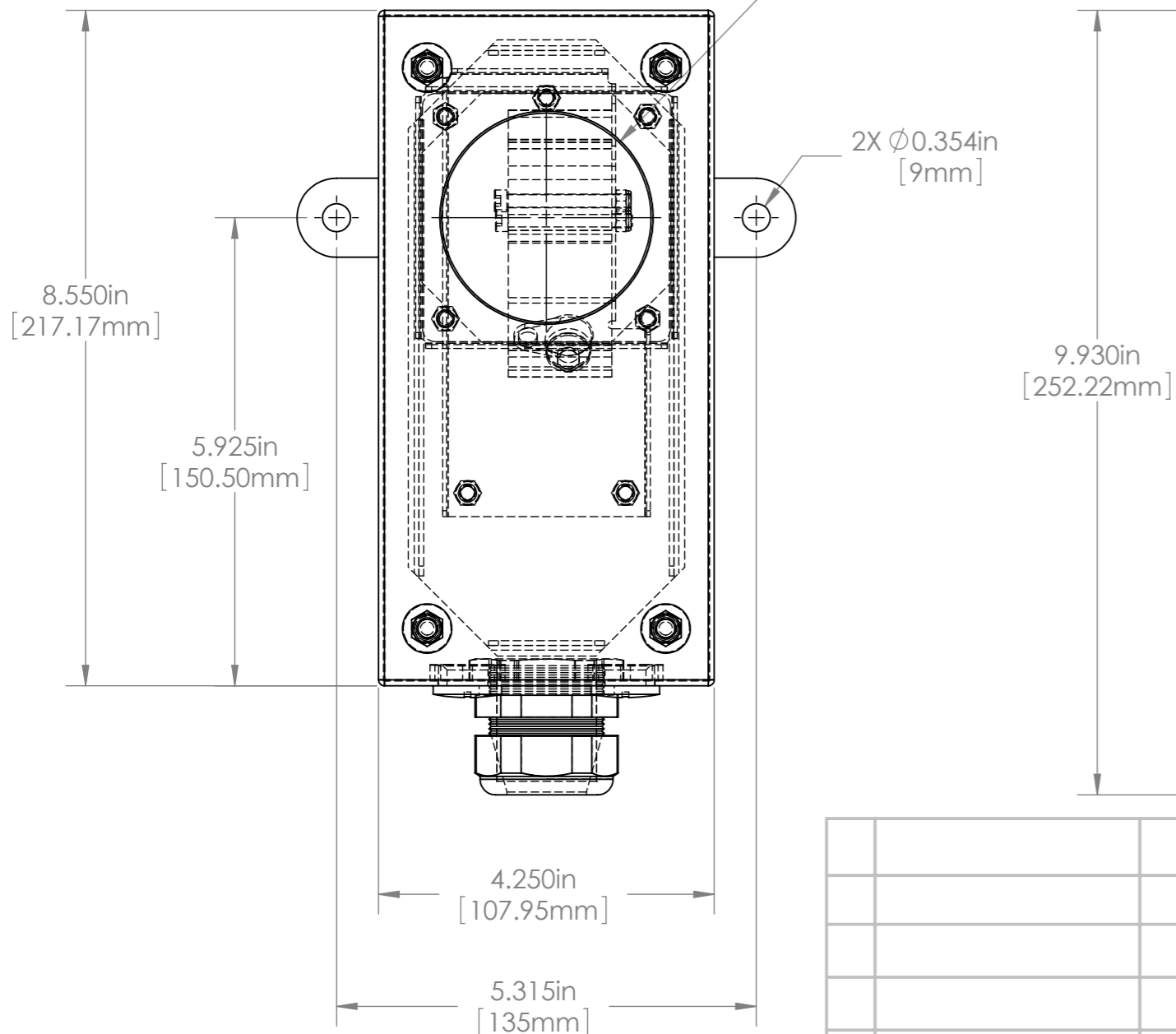
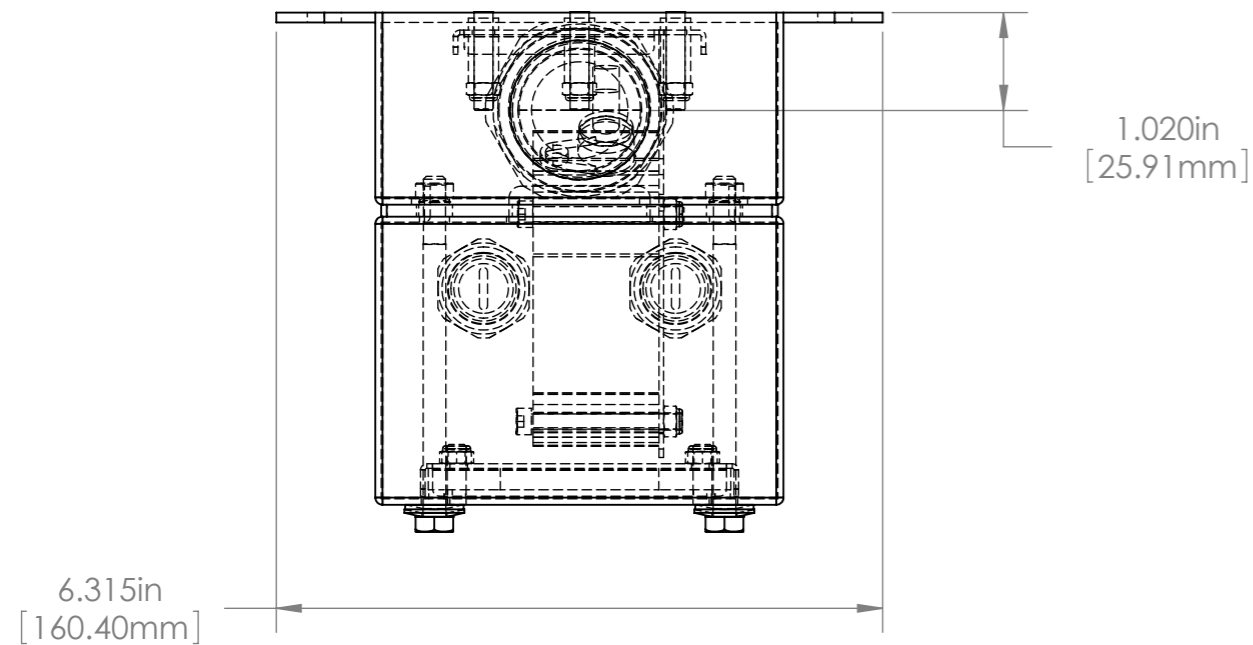

				UNLESS OTHERWISE SPECIFIED: DIMENSIONS ARE IN INCHES SURFACE FINISH: TOLERANCES: .000= +/- 0.005" .00= +/- 0.010"		FINISH: BRUSHED		Allison Park Group, Inc. (APG) 4055 Alpha Drive Allison Park, PA 15101 USA		DO NOT SCALE DRAWING		REVISION	
				LINEAR:		DEBUR AND BREAK SHARP EDGES		Phone +1 (412) 487-8211 Fax +1 (412) 486-3157		This document is the property of APG and is considered company confidential. The information in this document is the property of APG and may not be used, reproduced, or distributed in whole or in part without the prior written permission of APG			
					NAME	SIGNATURE	DATE	www.apgvision.com		TITLE:			
				DRAWN	SCHUBERT		8/22/2011			L7-AU (Keyence LK-H155_157)			
				CHK'D									
				APPV'D									
				MFG									
				Q.A						DWG NO.		A3	
				NOTES:				MATERIAL: 316 STAINLESS STEEL		L7-AU ASSY DIMS			
NO.	CHANGE	DATE	INIT.					WEIGHT:		SCALE:1:5		SHEET 1 OF 1	

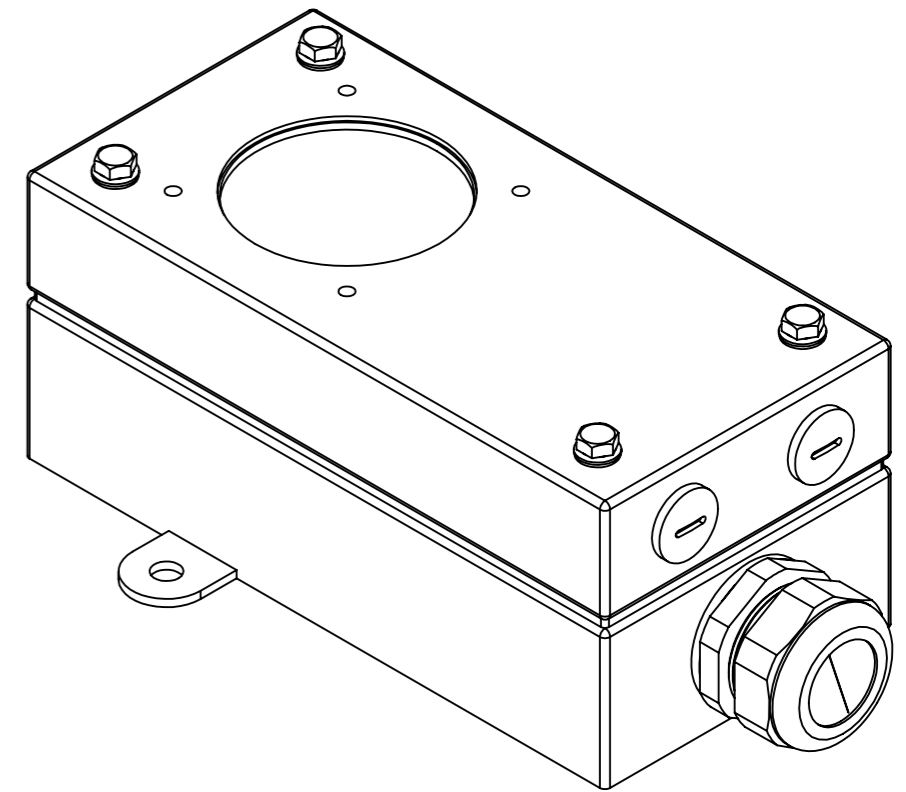
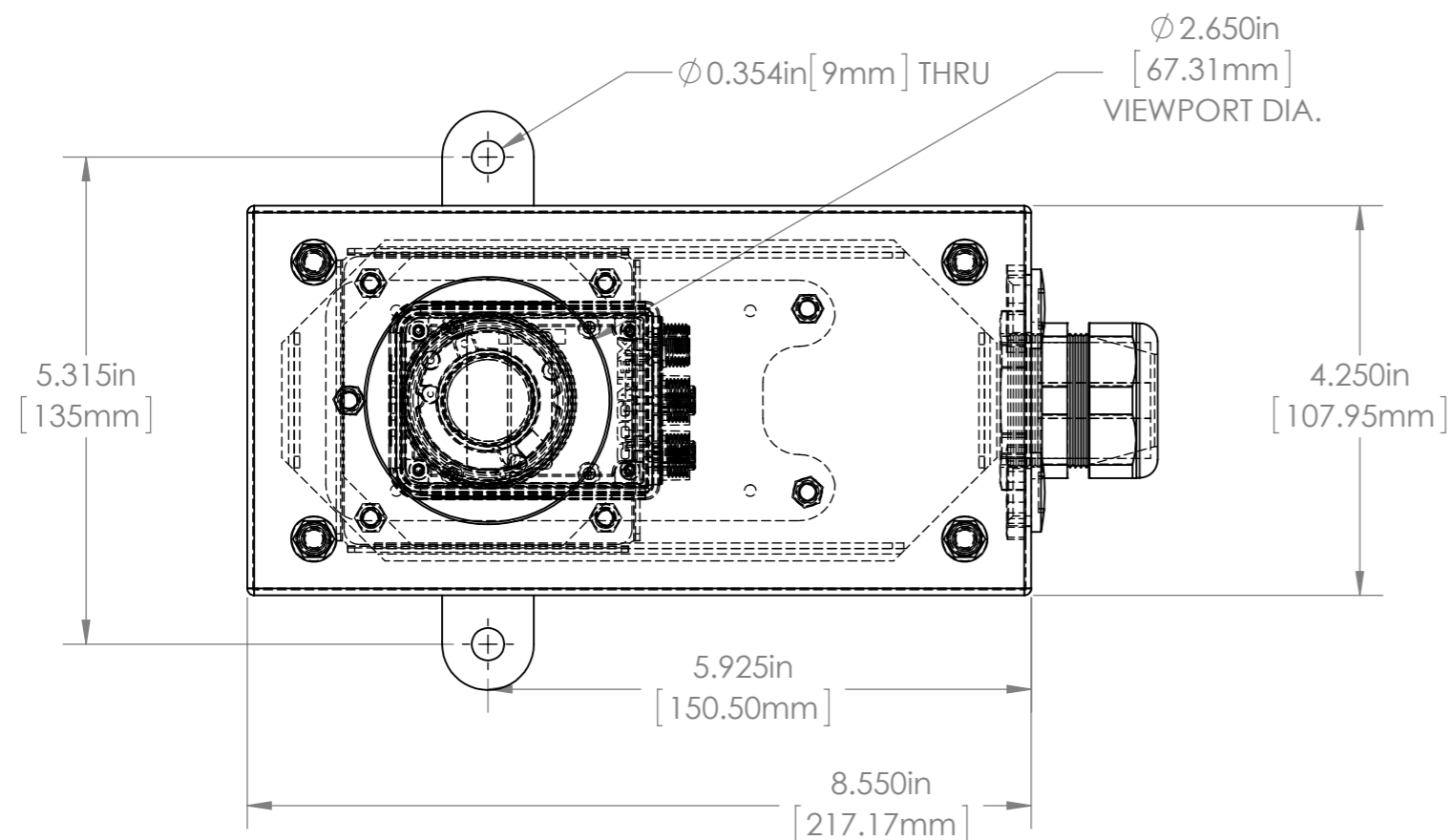

LENS CLEARANCE
TO "C" MOUNT

1.439in
[36.56mm]

SPACERS

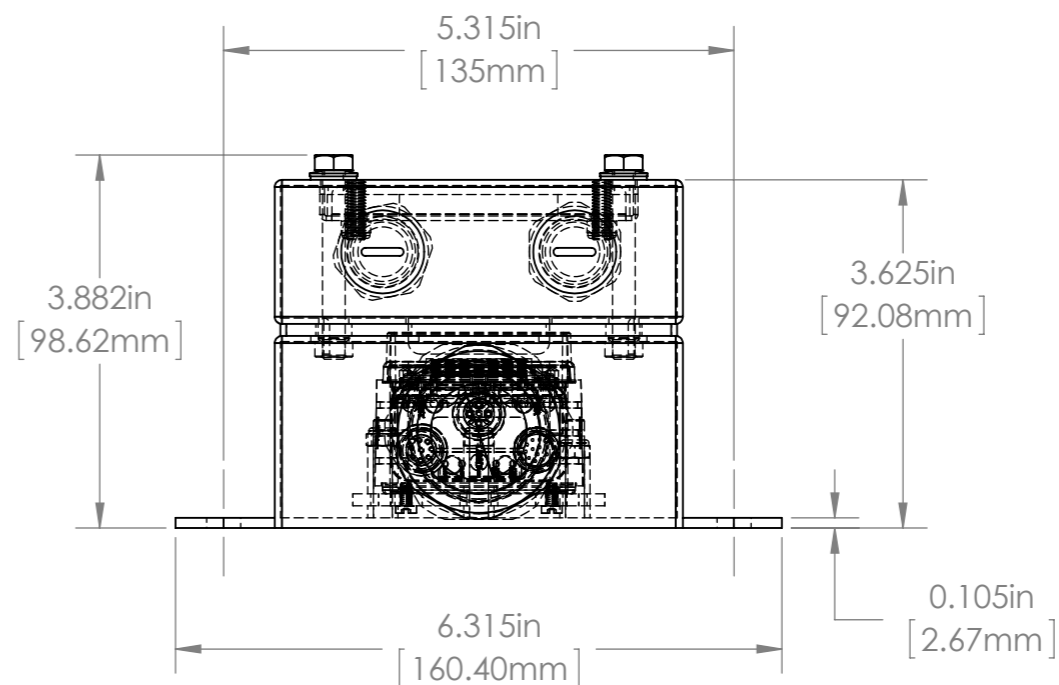
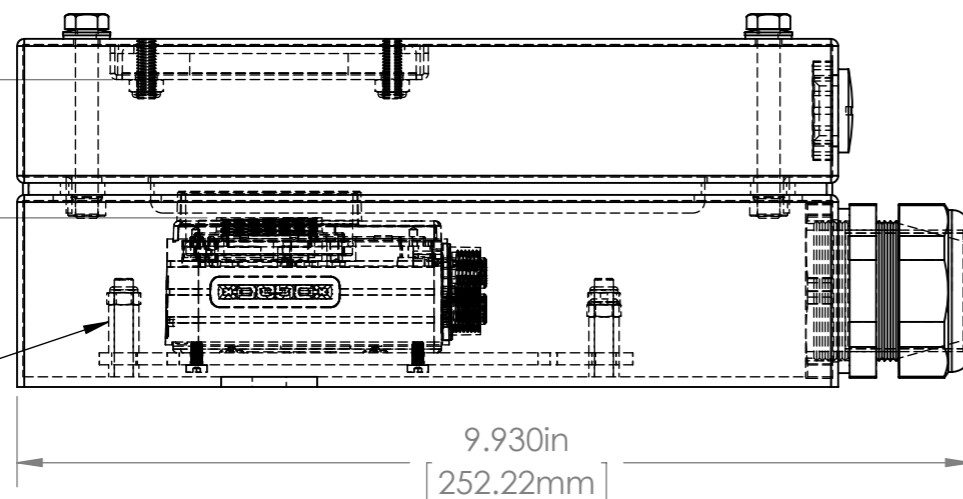

				UNLESS OTHERWISE SPECIFIED: DIMENSIONS ARE IN INCHES SURFACE FINISH: TOLERANCES: .000= +/- 0.005" .00= +/- 0.010"		FINISH: DEBUR AND BREAK SHARP EDGES		Allison Park Group, Inc. (APG) 4055 Alpha Drive Allison Park, PA 15101 USA		DO NOT SCALE DRAWING		REVISION	
				LINEAR:				Phone +1 (412) 487-8211 Fax +1 (412) 486-3157		This document is the property of APG and is considered company confidential. The information in this document is the property of APG and may not be used, reproduced, or distributed in whole or in part without the prior written permission of APG			
					NAME	SIGNATURE	DATE	www.apgvision.com					
				DRAWN	SCHUBERT		9/18/2013						
				CHK'D									
				APPV'D									
				MFG									
				Q.A				MATERIAL:		DWG NO.		A3	
				NOTES:						L7-AX ASSY			
NO.	CHANGE	DATE	INIT.					WEIGHT:		SCALE:1:2		SHEET 1 OF 1	

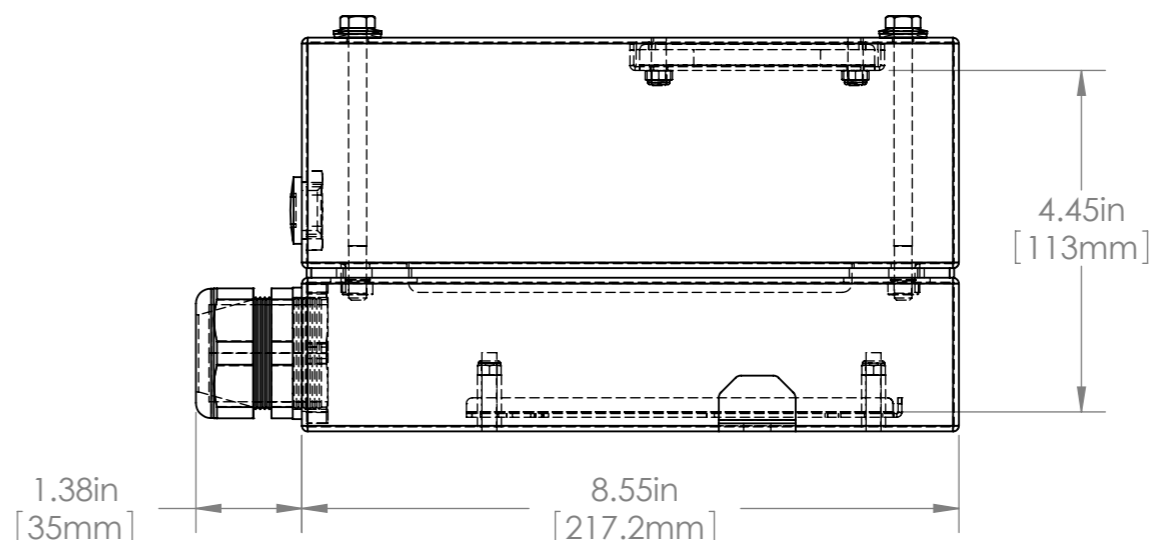
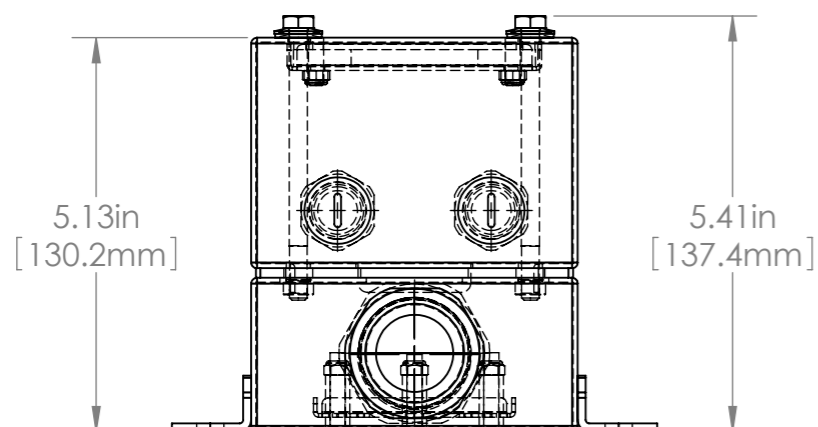
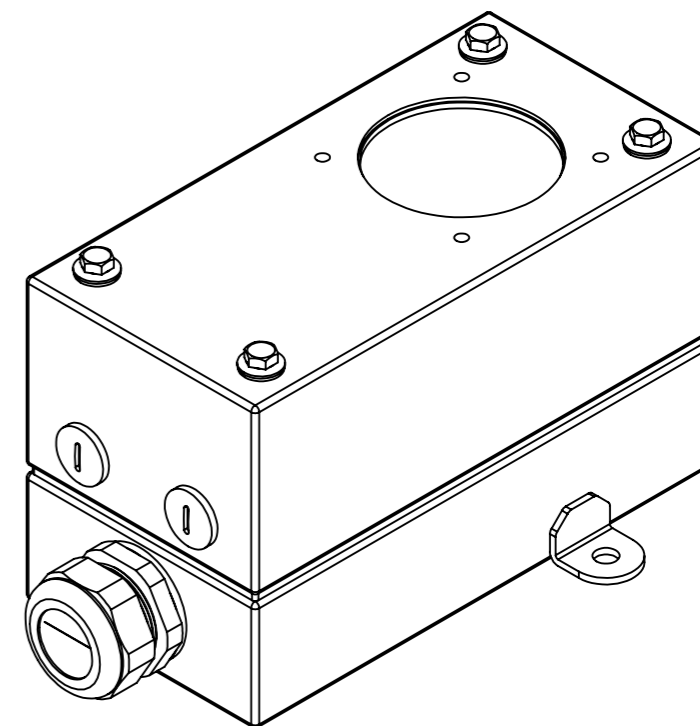
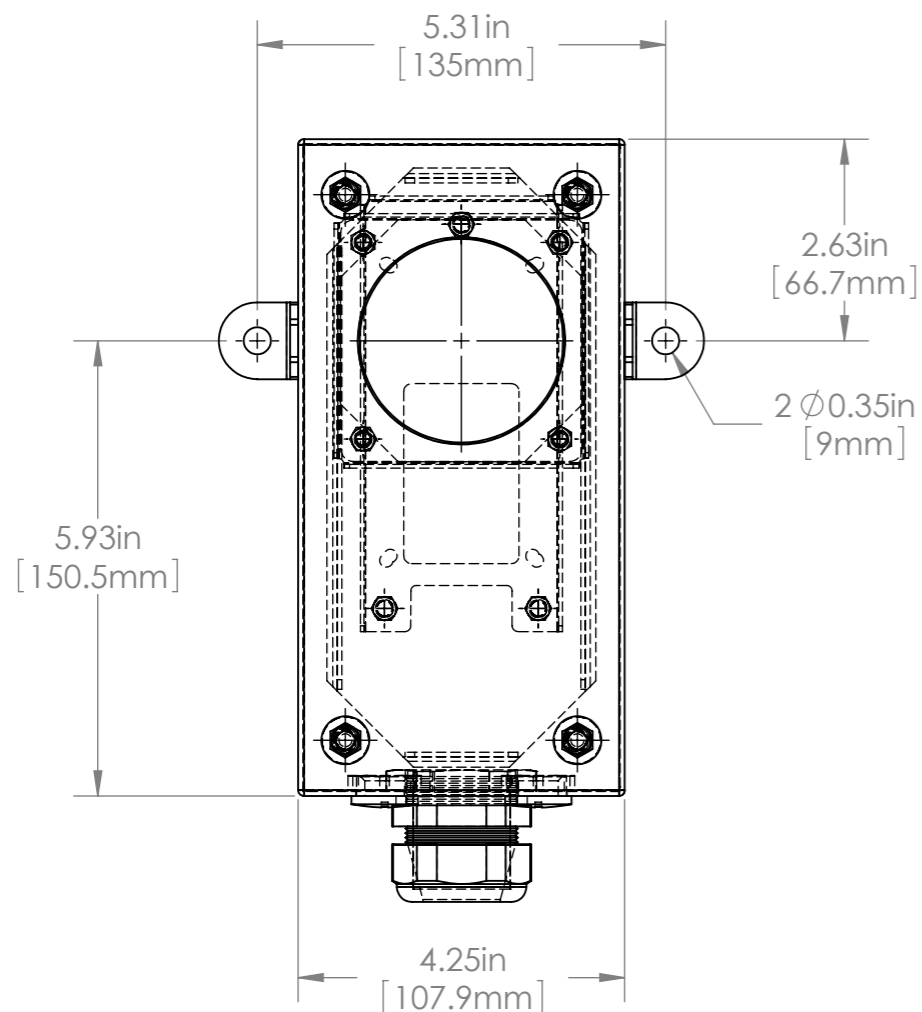

100% 316 STAINLESS STEEL CONSTRUCTION
GLASS OR POLY VIEWPORT WINDOW
DESIGNED FOR FDA FOOD APPLICATIONS
DRILLABLE CORD GRIP W/1.14in (29mm) DIA OPENING
3in (76mm) HEIGHT FOR CAMERA/LENS
AIR COOLING/AIR CURTAIN OPTIONS (KIT)

				UNLESS OTHERWISE SPECIFIED: DIMENSIONS ARE IN INCHES SURFACE FINISH: TOLERANCES: .000= +/- 0.005" .00= +/- 0.010"		FINISH: DEBUR AND BREAK SHARP EDGES		Allison Park Group, Inc. (APG) 4055 Alpha Drive Allison Park, PA 15101 USA		DO NOT SCALE DRAWING		REVISION		
				LINEAR:				Phone +1 (412) 487-8211 Fax +1 (412) 486-3157		This document is the property of APG and is considered company confidential. The information in this document is the property of APG and may not be used, reproduced, or distributed in whole or in part without the prior written permission of APG				
					NAME	SIGNATURE	DATE			TITLE:				
				DRAWN	SCHUBERT		7/20/2010			L7-BA (COGNEX 5000/VT 500)DIMS				
				CHK'D				www.apgvision.com						
				APPV'D										
				MFG										
				Q.A				MATERIAL:		DWG NO.				
				NOTES:				316 Stainless Steel		L7-BA DIMS		A3		
NO.	CHANGE		DATE	INIT.					WEIGHT:		SCALE:1:5		SHEET 1 OF 1	

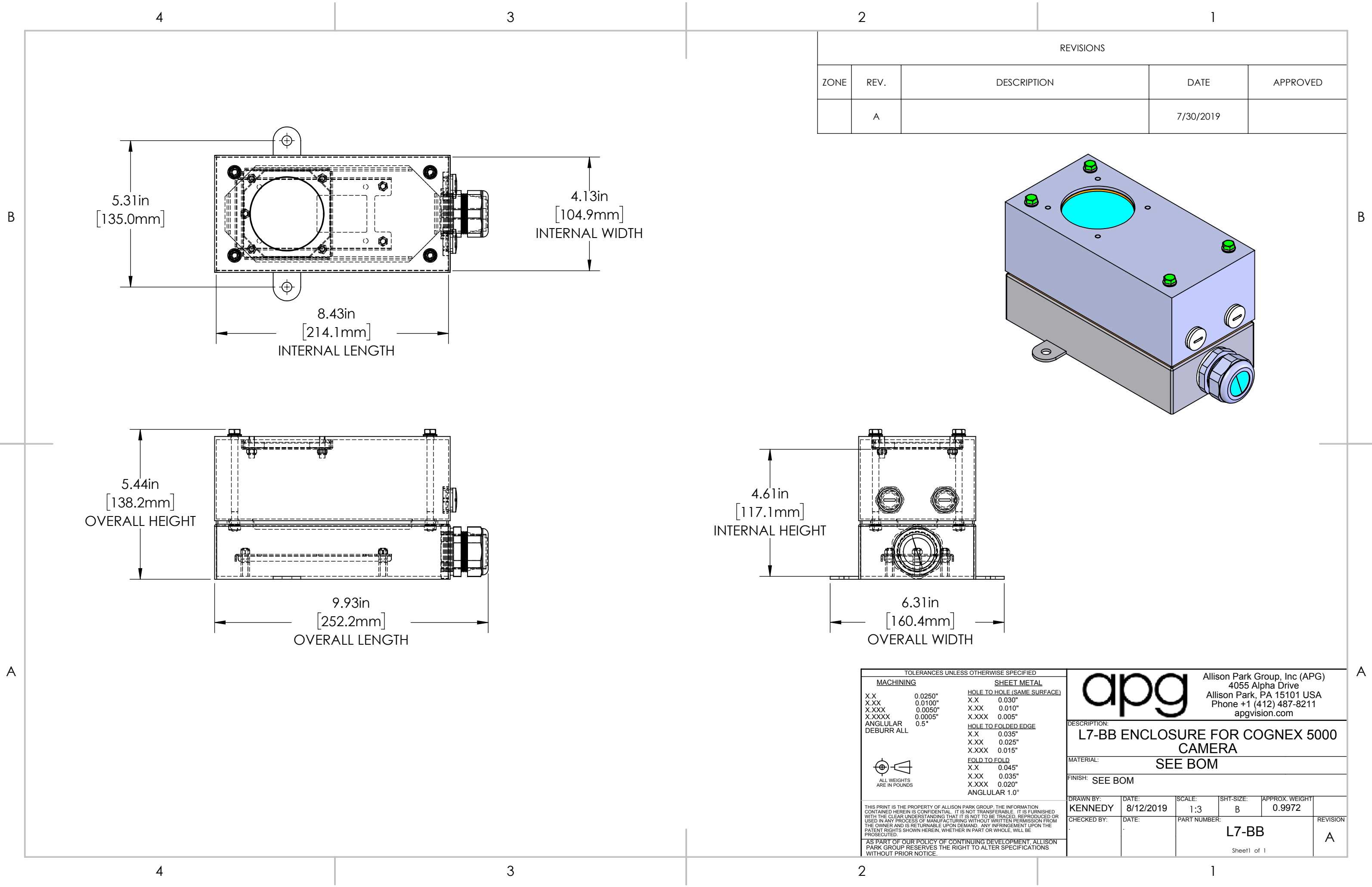

REVISIONS				
ZONE	REV.	DESCRIPTION	DATE	APPROVED
	A		7/30/2019	

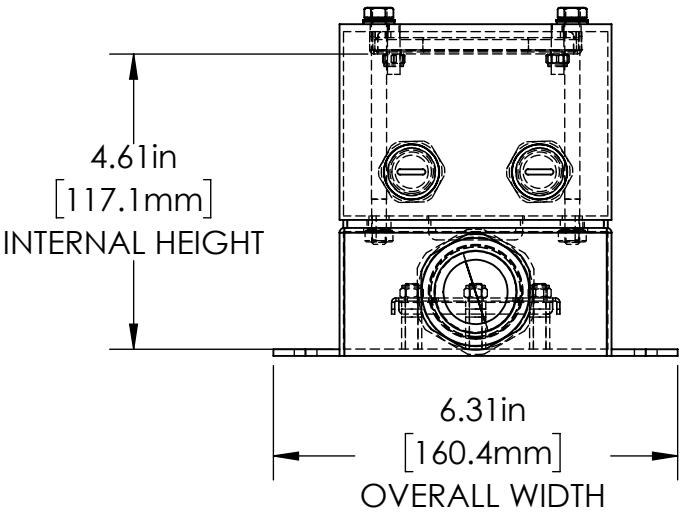
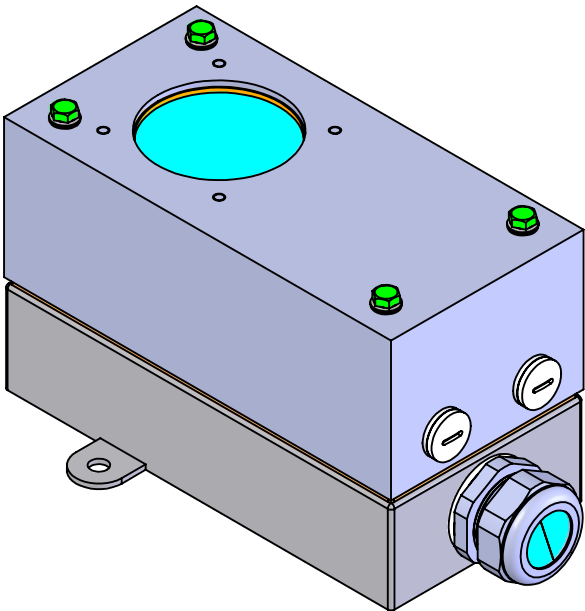

TOLERANCES UNLESS OTHERWISE SPECIFIED			
MACHINING		SHEET METAL	
X.X	0.0250"	HOLE TO HOLE (SAME SURFACE)	
X.XX	0.0100"	X.X	0.030"
X.XXX	0.0050"	X.XX	0.010"
X.XXXX	0.0005"	X.XXX	0.005"
ANGULAR	0.5°	HOLE TO FOLDED EDGE	
DEBURR ALL		X.X	0.035"
		X.XX	0.025"
		X.XXX	0.015"
		FOLD TO FOLD	
		X.X	0.045"
		X.XX	0.035"
		X.XXX	0.020"
		ANGULAR 1.0°	

apg		Allison Park Group, Inc (APG) 4055 Alpha Drive Allison Park, PA 15101 USA Phone +1 (412) 487-8211 apgvision.com			
DESCRIPTION: L7-BB ENCLOSURE FOR COGNEX 5000 CAMERA					
MATERIAL: SEE BOM					
FINISH: SEE BOM					
DRAWN BY: KENNEDY	DATE: 8/12/2019	SCALE: 1:3	SHT-SIZE: B	APPROX. WEIGHT: 0.9972	
CHECKED BY: .	DATE: .	PART NUMBER: L7-BB			REVISION A
Sheet1 of 1					

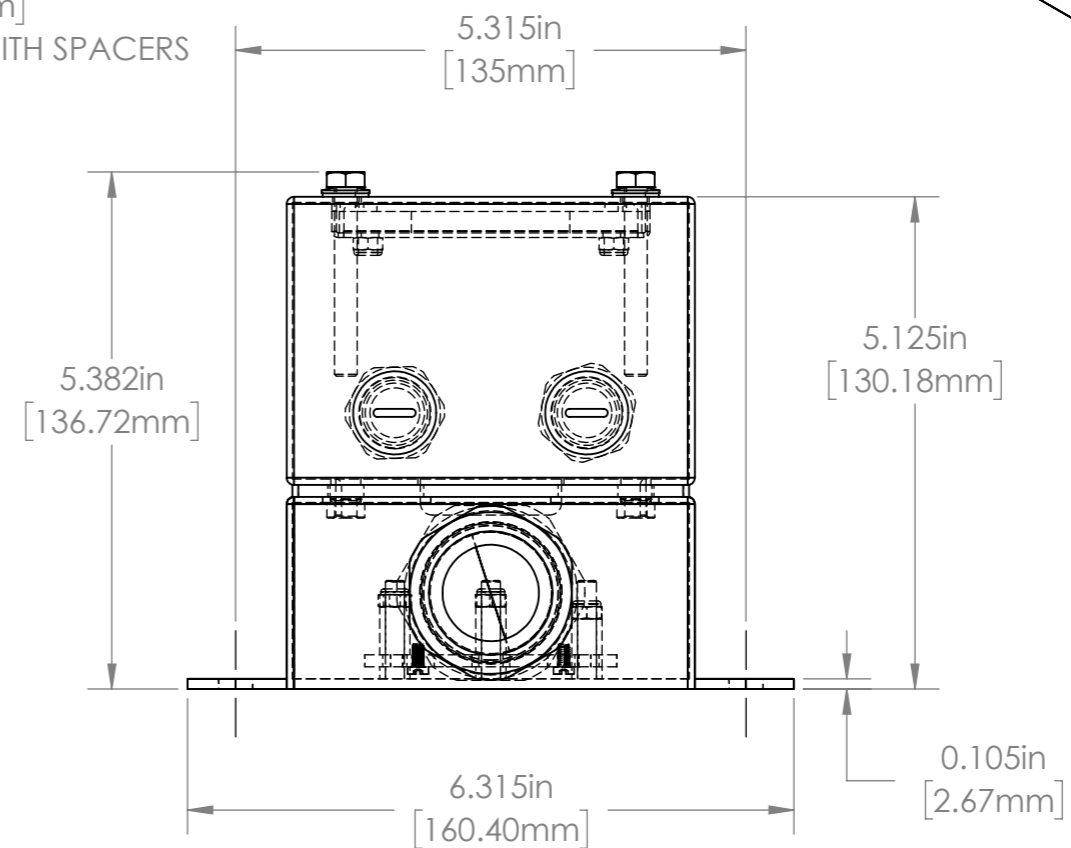
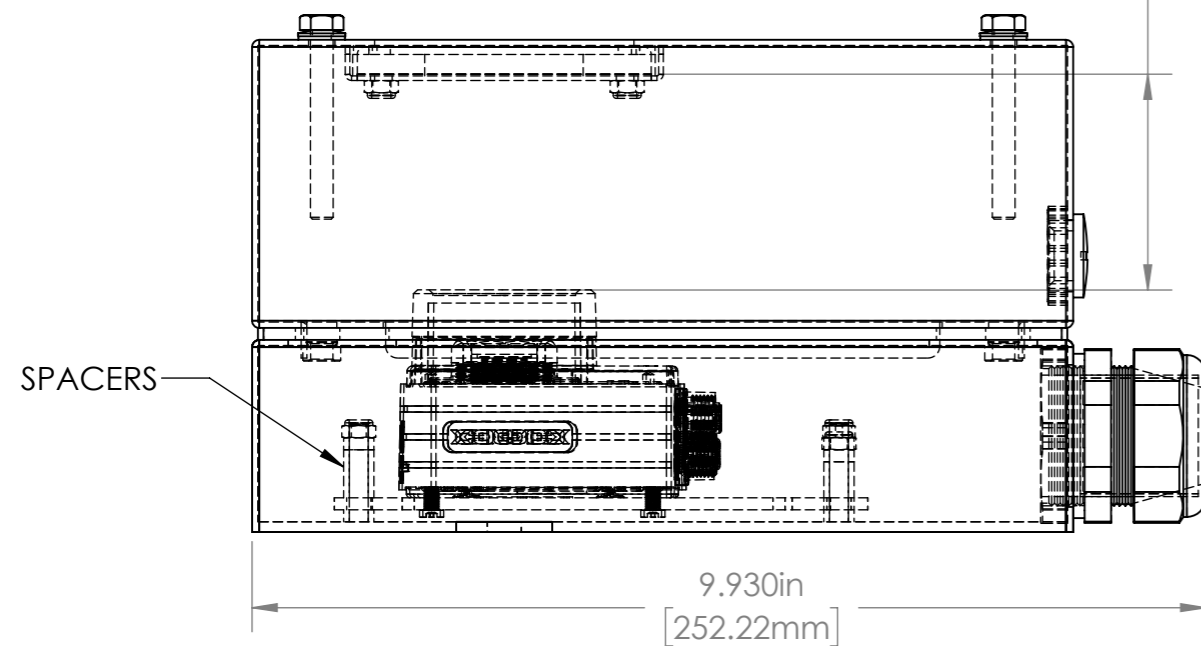
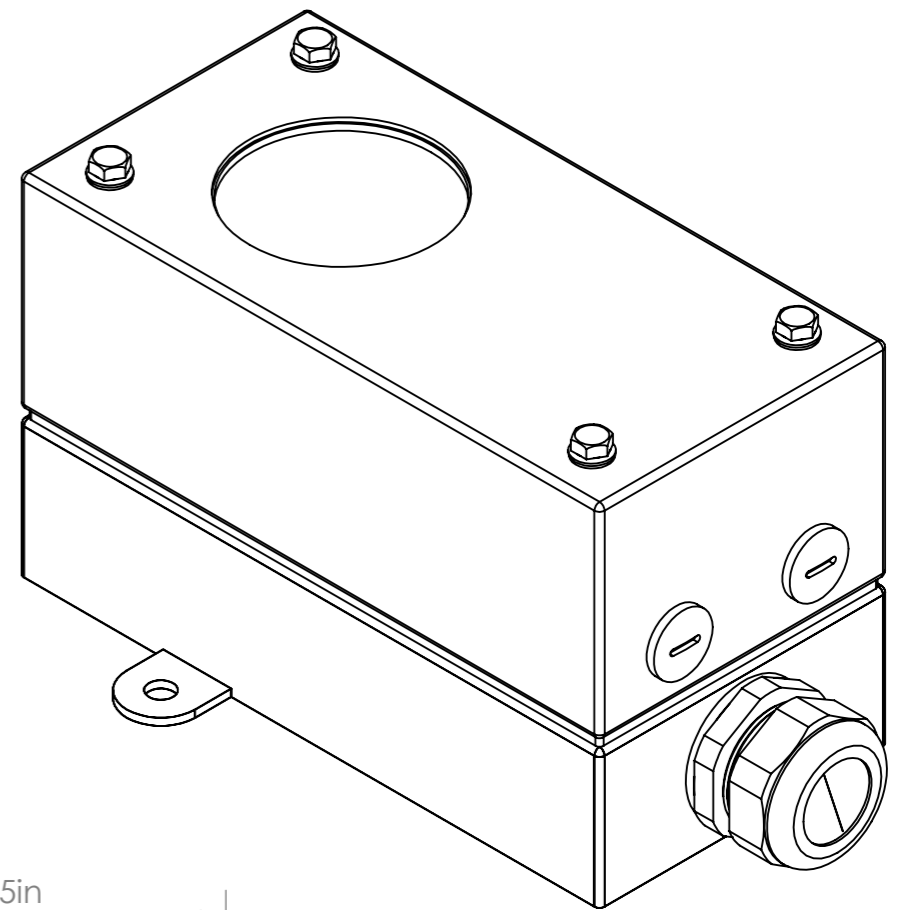
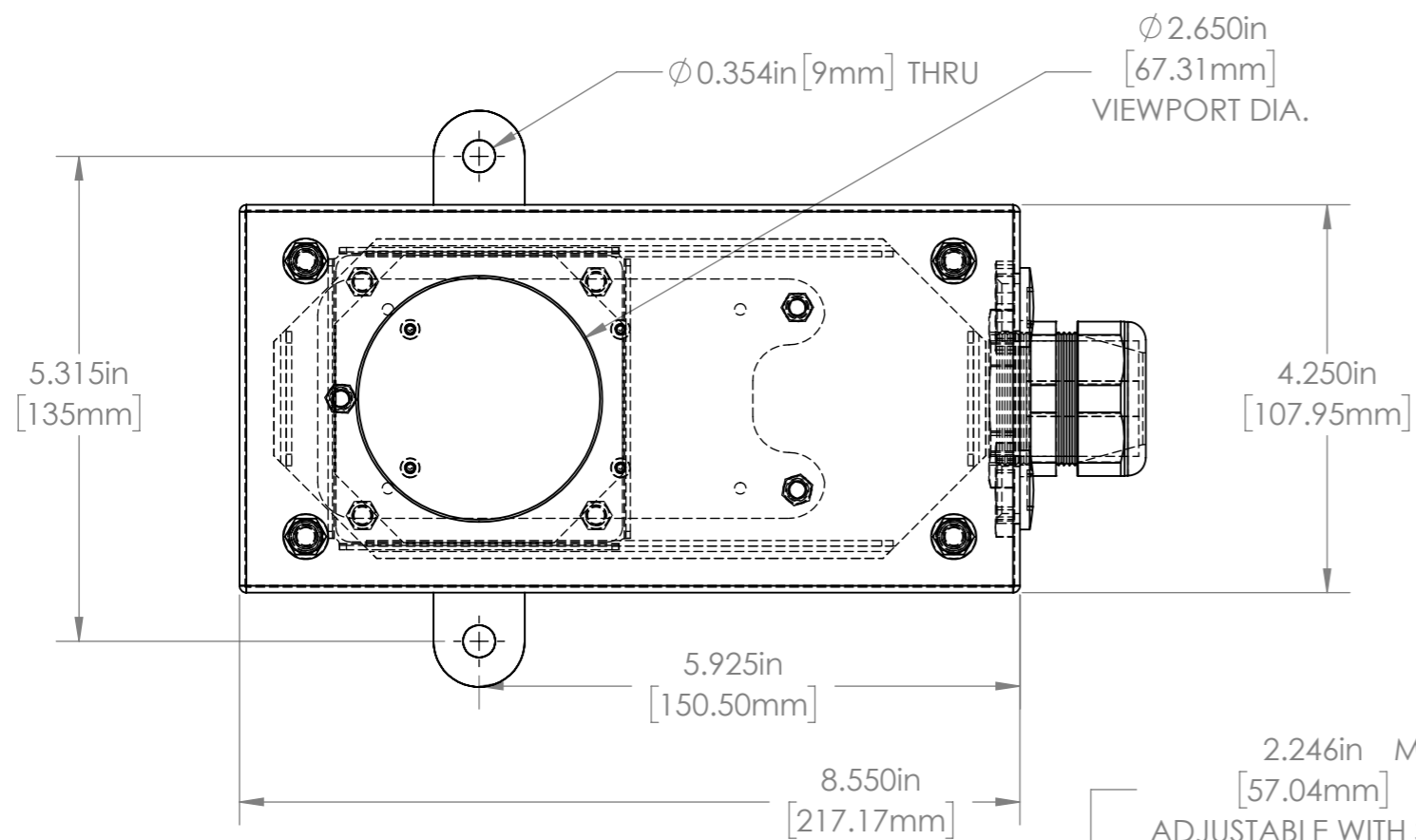

				UNLESS OTHERWISE SPECIFIED: DIMENSIONS ARE IN INCHES SURFACE FINISH: TOLERANCES: .000= +/- 0.005" .00= +/- 0.010"		FINISH: DEBUR AND BREAK SHARP EDGES		Allison Park Group, Inc. (APG) 4055 Alpha Drive Allison Park, PA 15101 USA		DO NOT SCALE DRAWING		REVISION			
				LINEAR:				Phone +1 (412) 487-8211 Fax +1 (412) 486-3157		This document is the property of APG and is considered company confidential. The information in this document is the property of APG and may not be used, reproduced, or distributed in whole or in part without the prior written permission of APG					
					NAME	SIGNATURE	DATE	TITLE: L7-BD (COGNEX IS7000 EXTENDED LID) ASSY							
				DRAWN	SCHUBERT		8/14/2017								
				CHK'D											
				APPV'D											
				MFG											
				Q.A				www.apgvision.com		DWG NO. L7-BD ASSY					
				NOTES:				MATERIAL:							
NO.	CHANGE	DATE	INIT.					WEIGHT:		SCALE:1:2		SHEET 1 OF 1			
														A3	

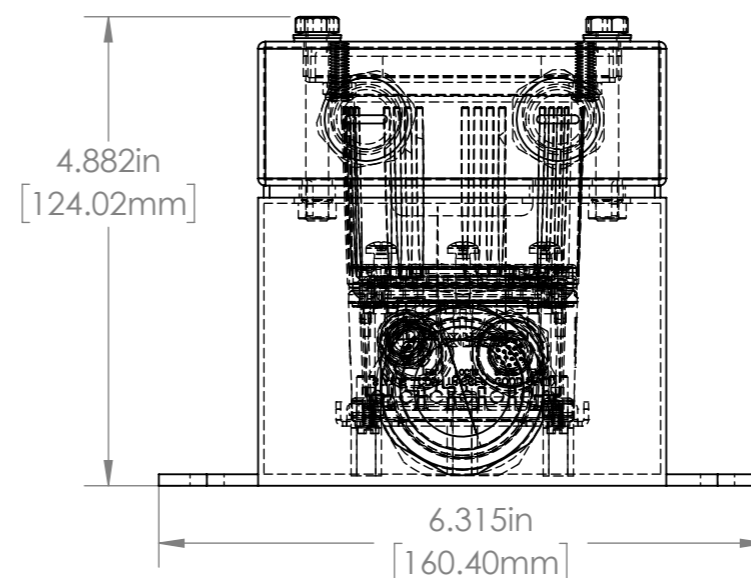
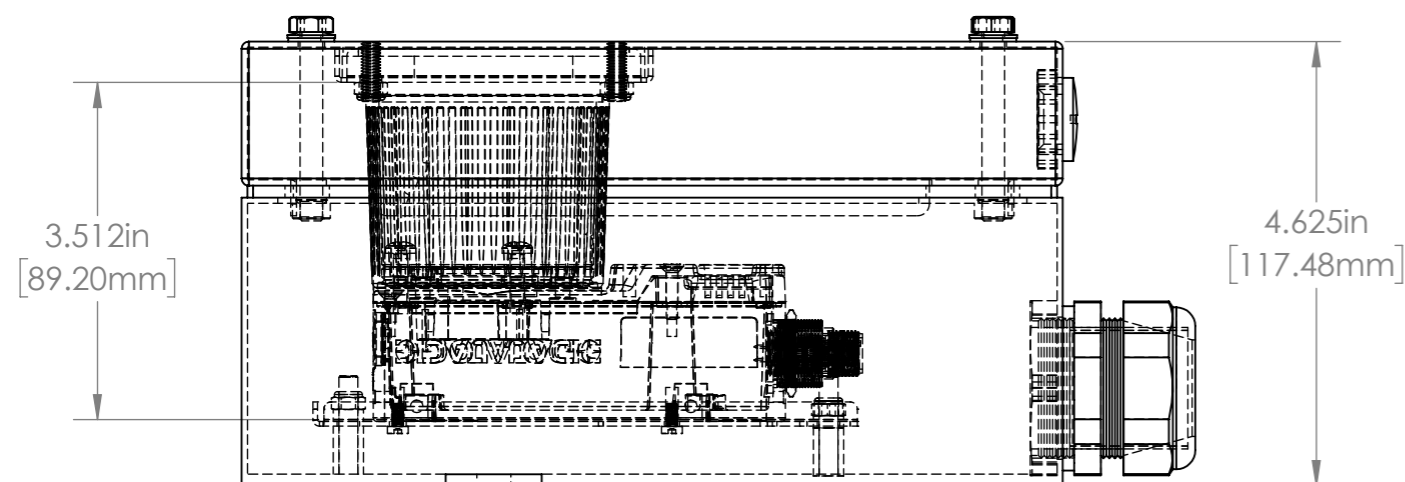
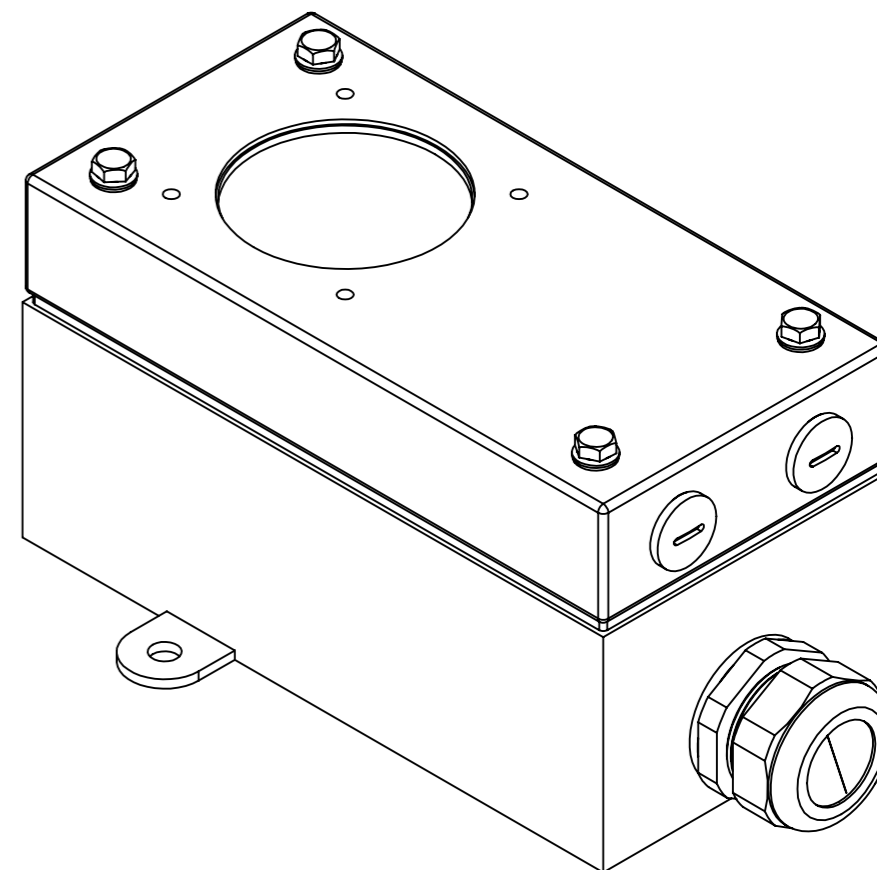
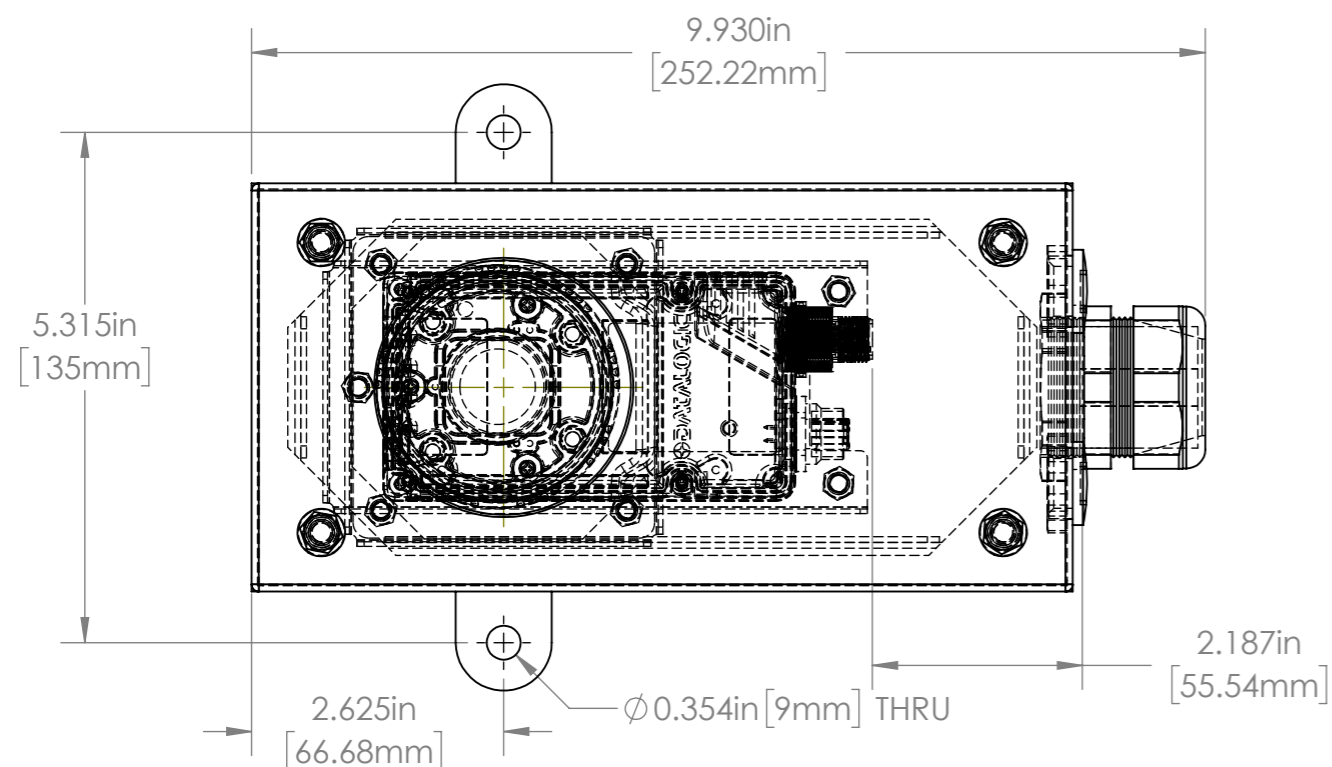

				UNLESS OTHERWISE SPECIFIED: DIMENSIONS ARE IN INCHES SURFACE FINISH: TOLERANCES: .000= +/- 0.005" .00= +/- 0.010"		FINISH: BURNISHED		Allison Park Group, Inc. (APG) 4055 Alpha Drive Allison Park, PA 15101 USA Phone +1 (412) 487-8211 Fax +1 (412) 486-3157 www.apgvision.com	DO NOT SCALE DRAWING		REVISION	
				LINEAR:		DEBUR AND BREAK SHARP EDGES			This document is the property of APG and is considered company confidential. The information in this document is the property of APG and may not be used, reproduced, or distributed in whole or in part without the prior written permission of APG			
					NAME	SIGNATURE	DATE		TITLE:			
				DRAWN			1/11/2017		L7-CC Matrix 410 GLS Ext Lid Kit			
				CHK'D								
				APPV'D								
				MFG				MATERIAL: 316 STAINLESS STEEL	DWG NO.		L7-CC	
				Q.A								
				NOTES:				WEIGHT:	SCALE: 1:2		SHEET 1 OF 1	
NO.	CHANGE	DATE	INIT.									

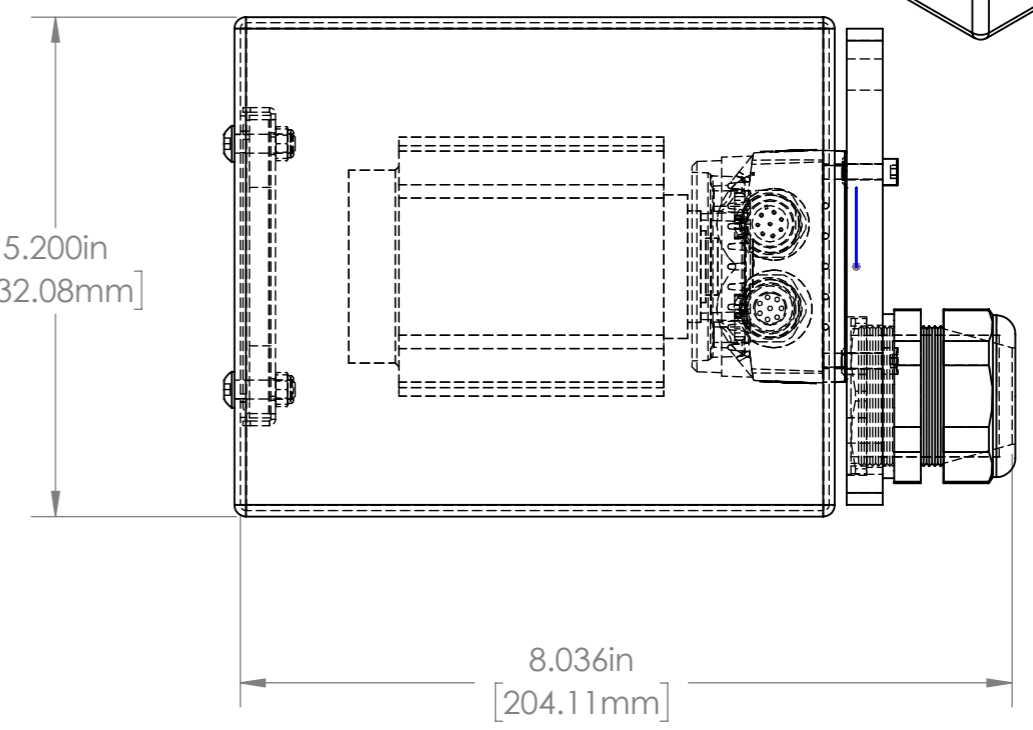
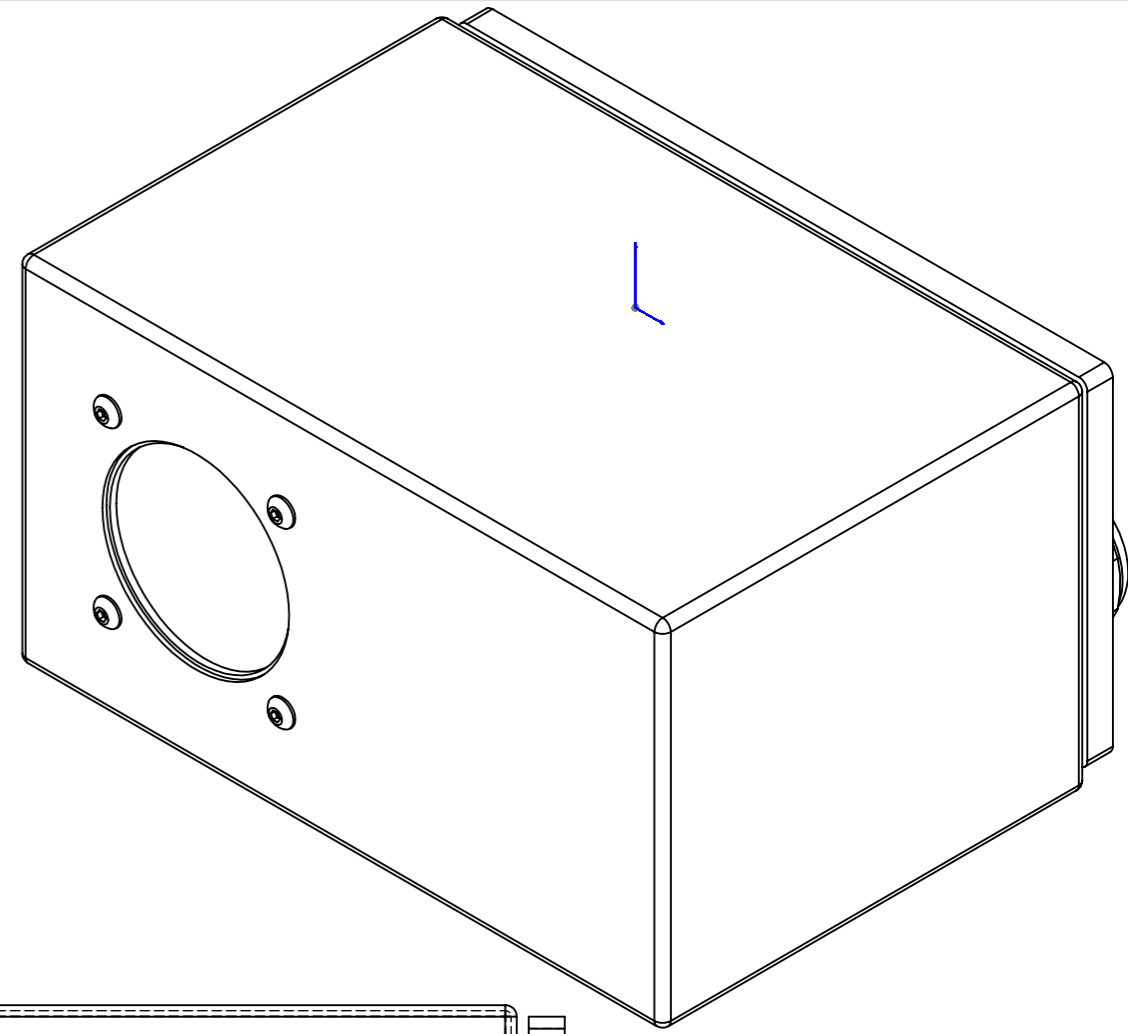
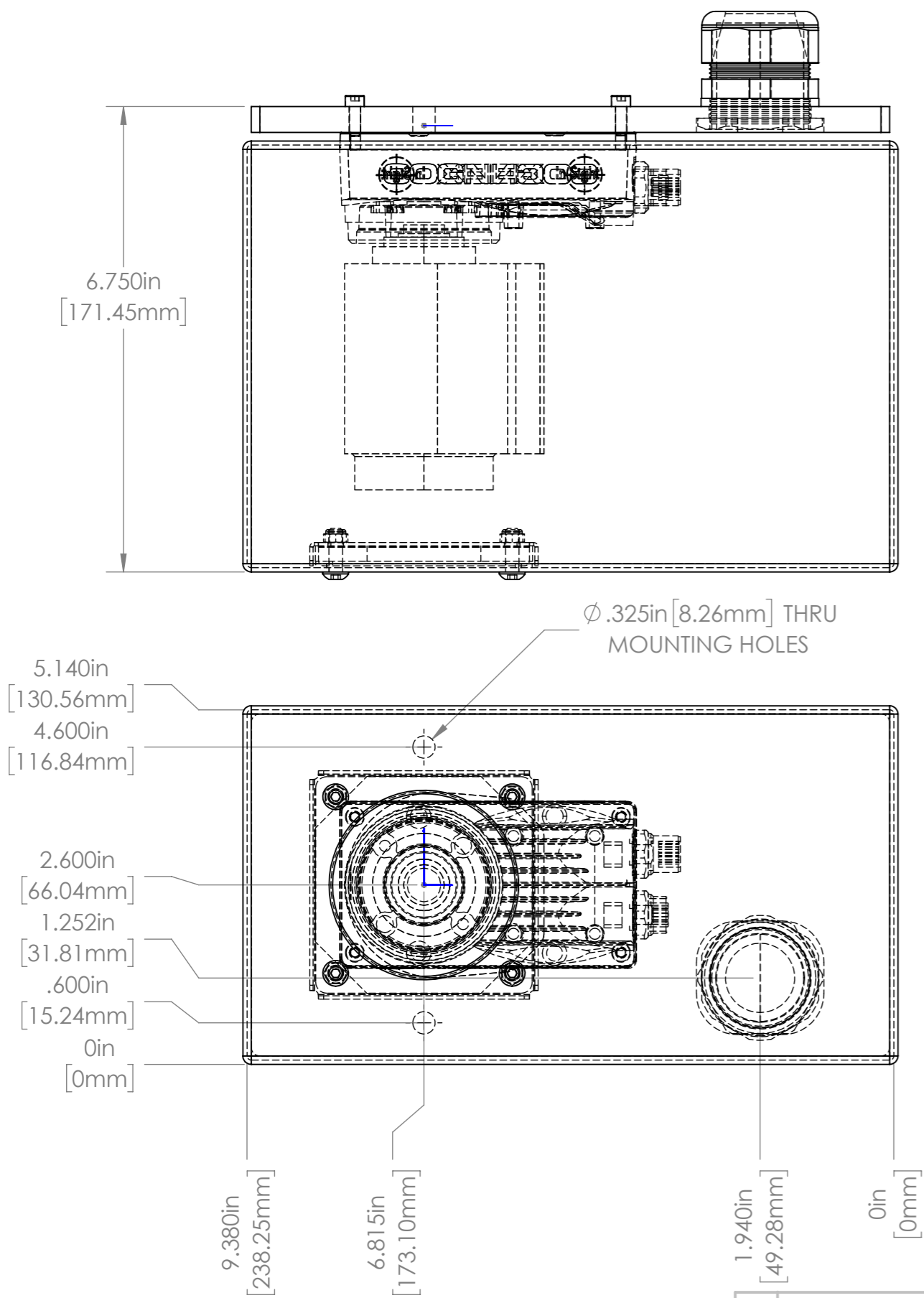

				UNLESS OTHERWISE SPECIFIED: DIMENSIONS ARE IN INCHES SURFACE FINISH: TOLERANCES: .000= +/- 0.005" .00= +/- 0.010"		FINISH: BURNISHED		Allison Park Group, Inc. (APG) 4055 Alpha Drive Allison Park, PA 15101 USA		DO NOT SCALE DRAWING		REVISION	
				LINEAR:		DEBUR AND BREAK SHARP EDGES		Phone +1 (412) 487-8211 Fax +1 (412) 486-3157		TITLE:		L7-DA ASSY DIMS	
				DRAWN		NAME		SIGNATURE		DATE		DWG NO.	
				CHK'D		SCHUBERT				5/2/2017		L7-DA ASSY DIMS	
				APPV'D								A3	
				MFG									
				Q.A									
				NOTES:									
				NO.		CHANGE		DATE		INIT.		SCALE: 1:5	
												SHEET 1 OF 1	

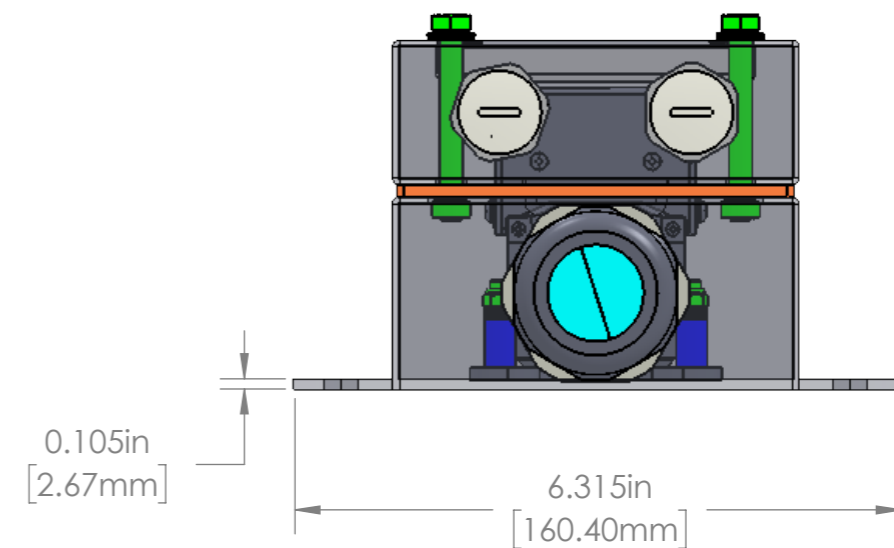
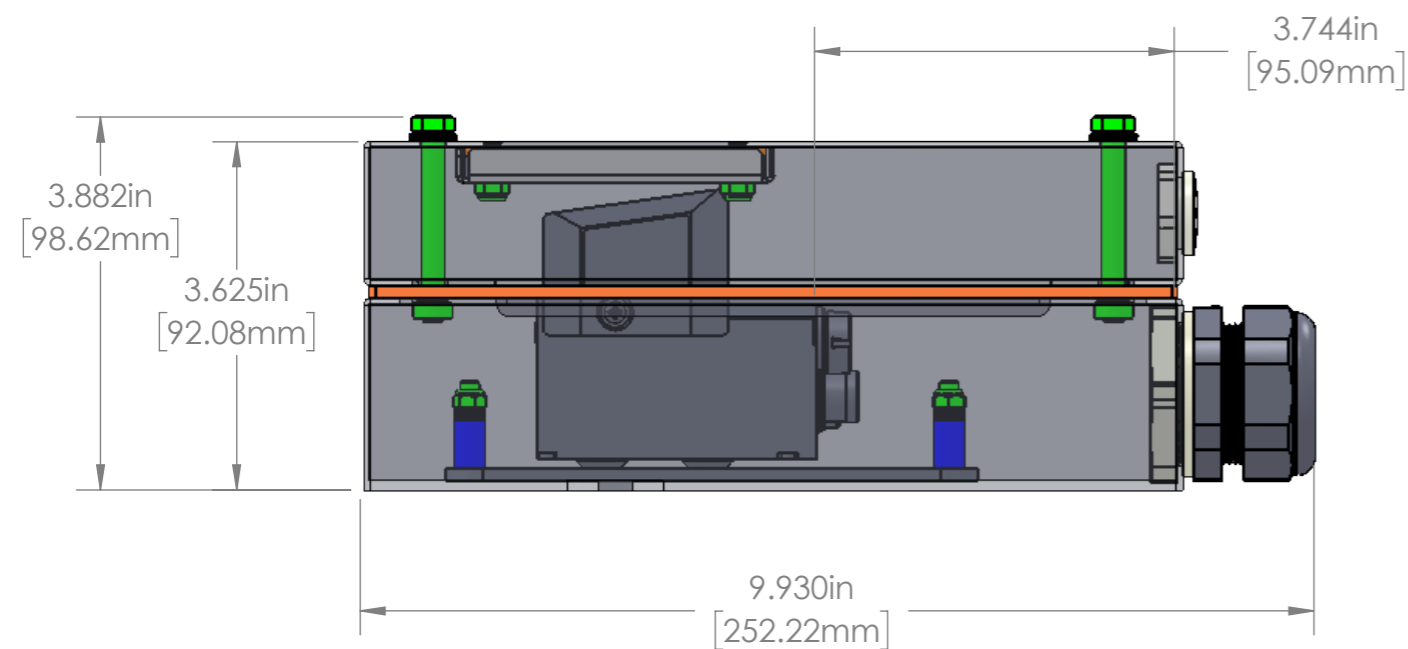
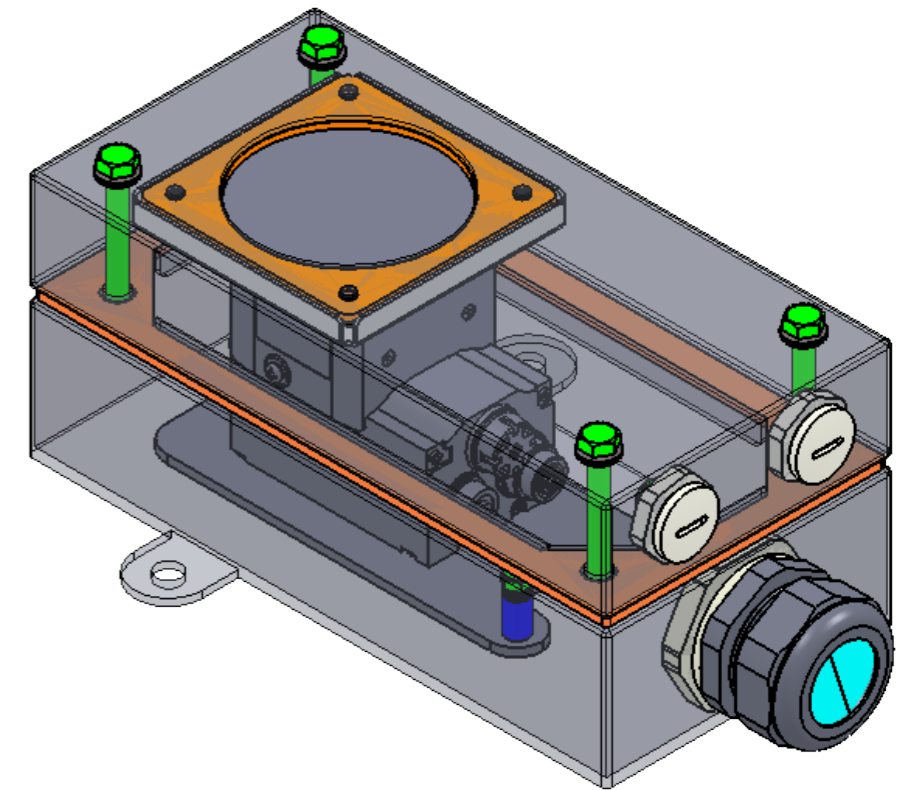
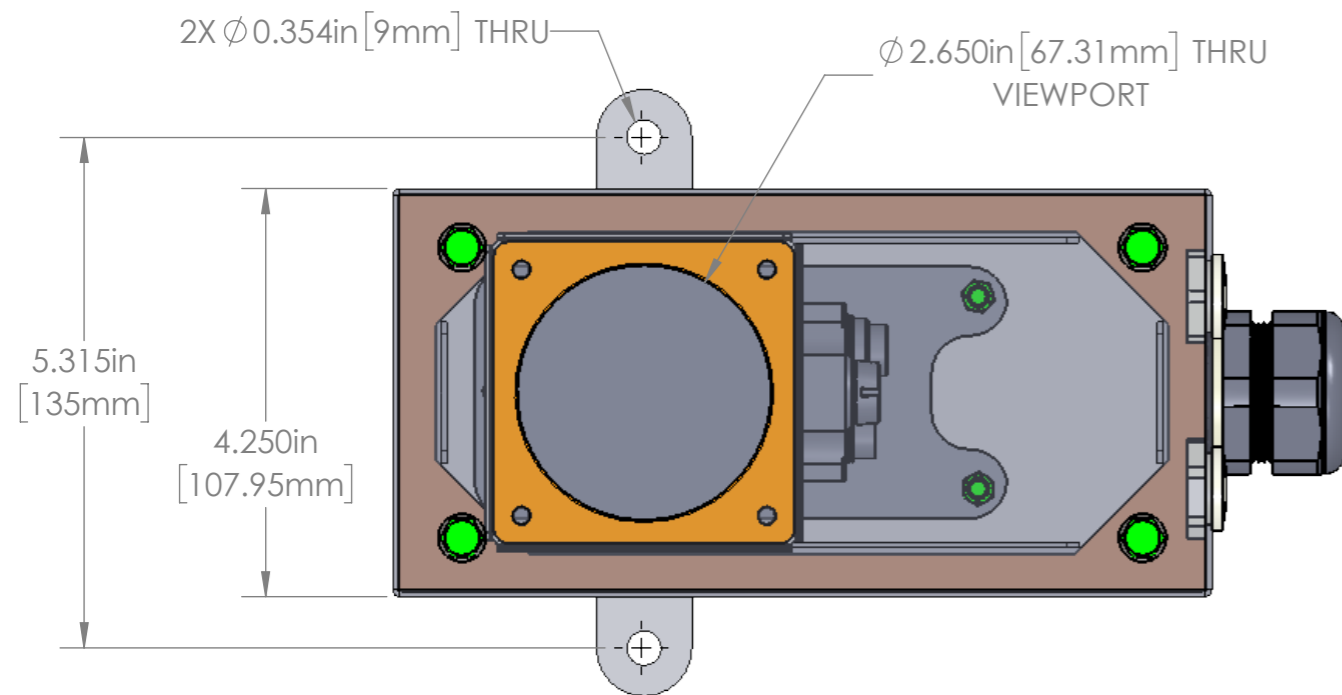

				UNLESS OTHERWISE SPECIFIED: DIMENSIONS ARE IN INCHES SURFACE FINISH: TOLERANCES: .000= +/- 0.005" .00= +/- 0.010"		FINISH: DEBUR AND BREAK SHARP EDGES		Allison Park Group, Inc. (APG) 4055 Alpha Drive Allison Park, PA 15101 USA		DO NOT SCALE DRAWING		REVISION	
				LINEAR:				Phone +1 (412) 487-8211 Fax +1 (412) 486-3157 www.apgvision.com		TITLE: L7-DF (SR1000 SEALED GLASS) ASSY DIMS			
				DRAWN		NAME		SIGNATURE		DATE		DWG NO.	
				CHK'D		AW				3/23/2018		L7-DF ASSY	
				APPV'D								SCALE: 1:2	
				MFG								SHEET 1 OF 1	
				Q.A									
				NOTES:									
				NO.		CHANGE		DATE		INIT.			

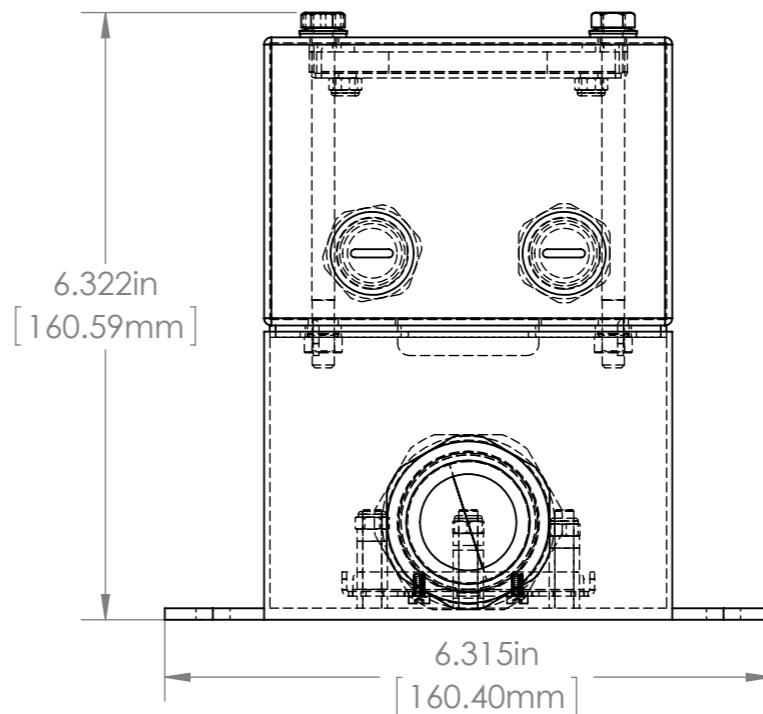
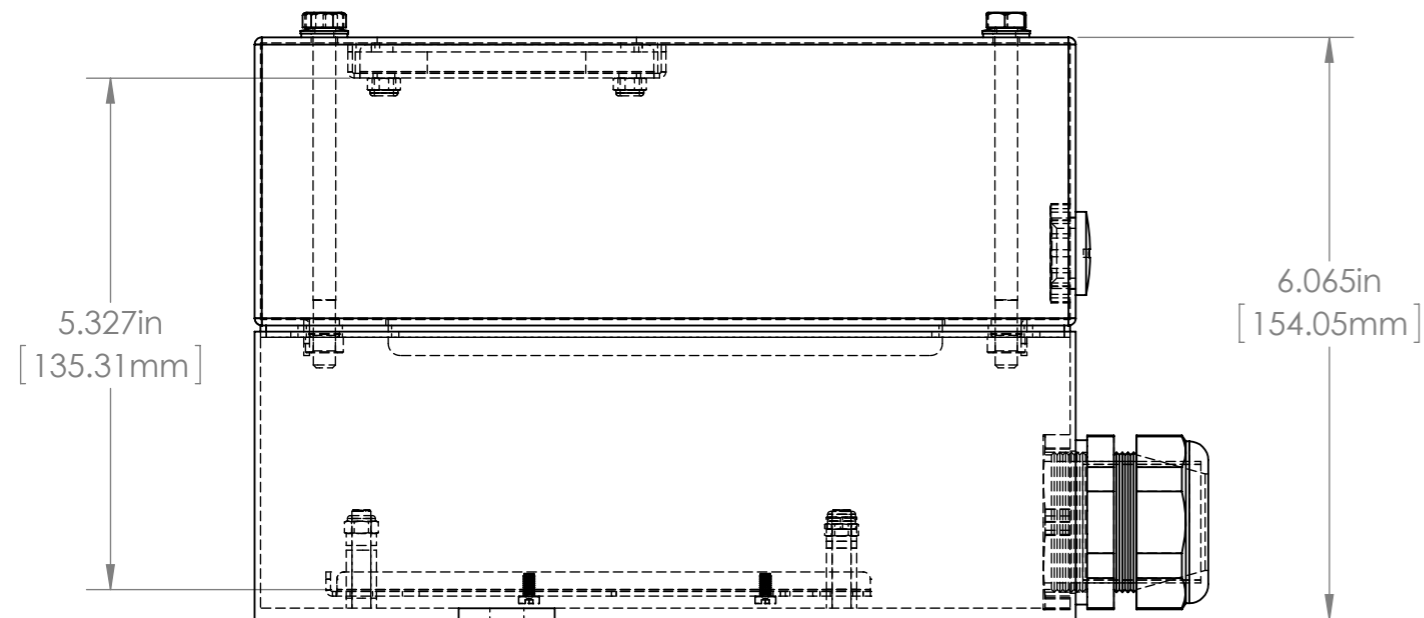
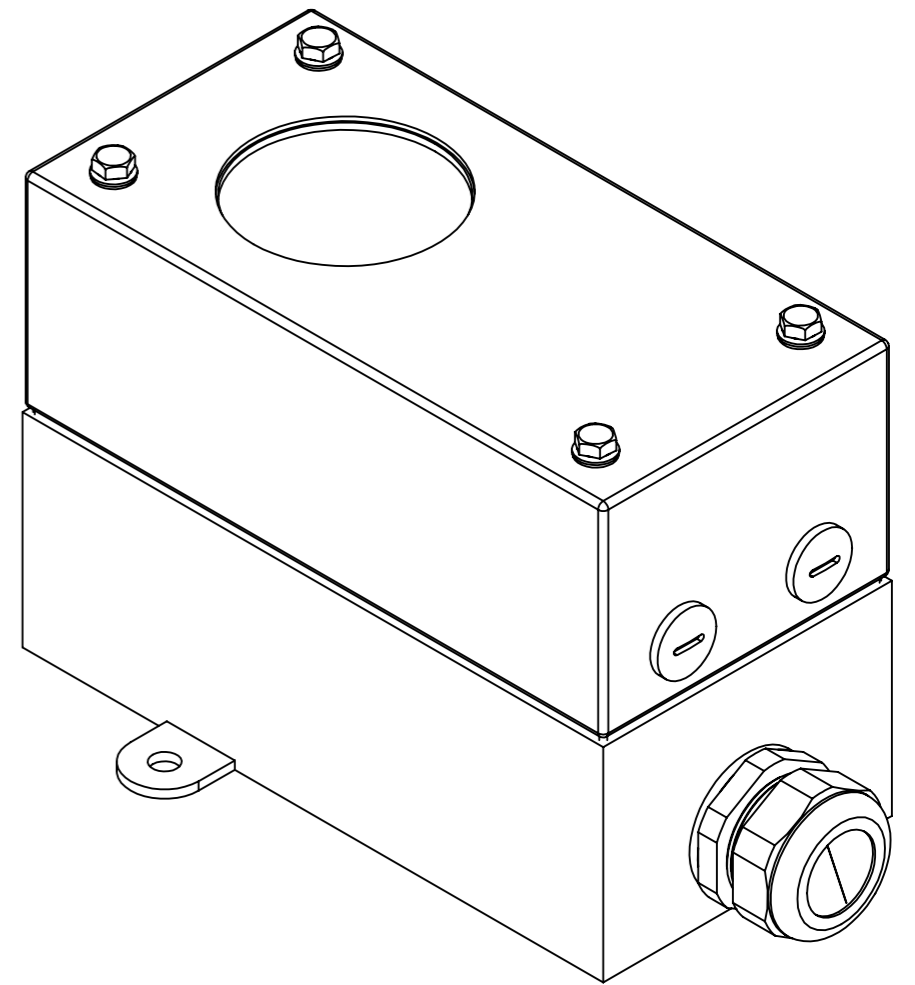
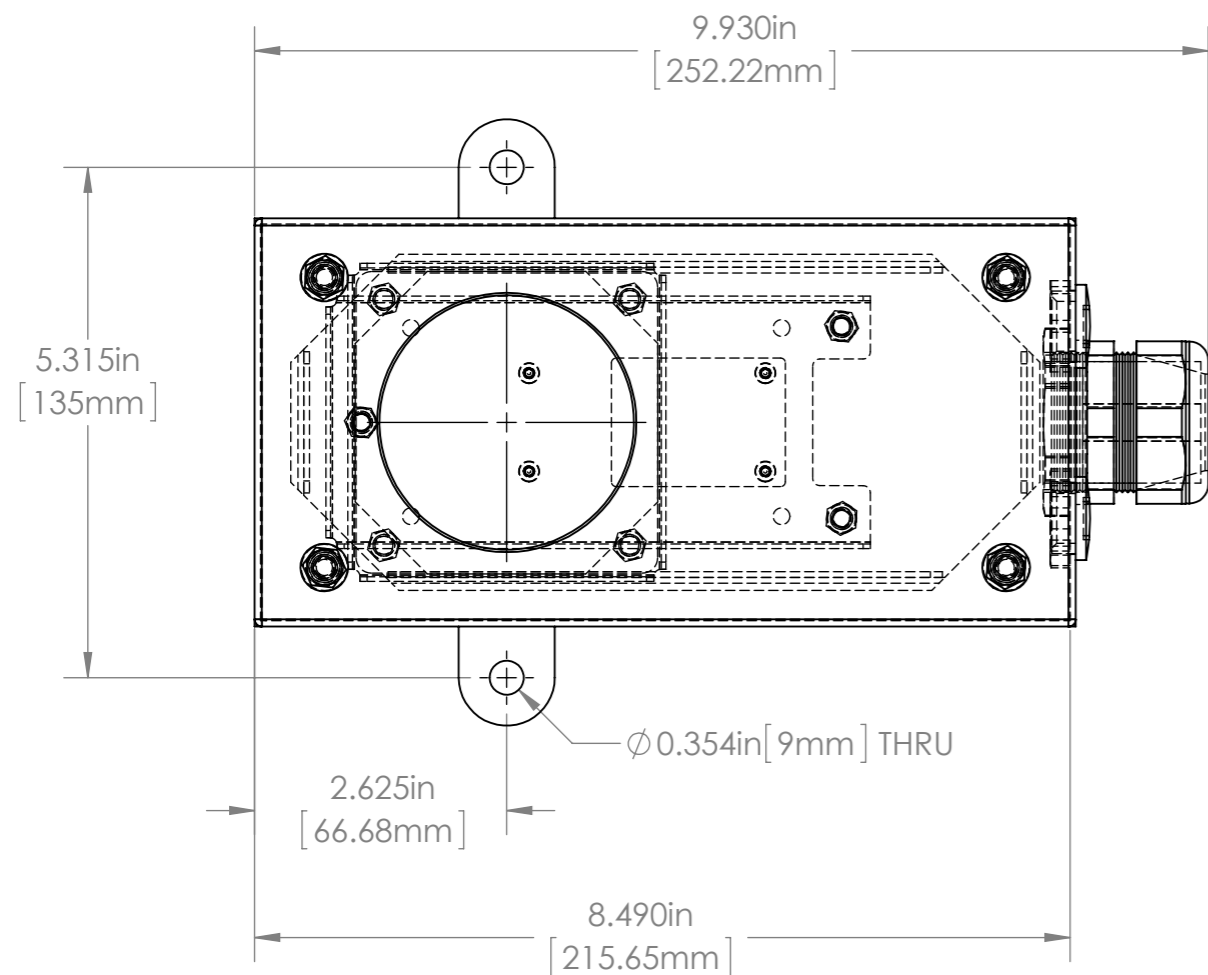

				UNLESS OTHERWISE SPECIFIED: DIMENSIONS ARE IN INCHES SURFACE FINISH: TOLERANCES: .000= +/- 0.005" .00= +/- 0.010"	FINISH: BURNISHED		Allison Park Group, Inc. (APG) 4055 Alpha Drive Allison Park, PA 15101 USA	DO NOT SCALE DRAWING		REVISION		
				LINEAR:	DEBUR AND BREAK SHARP EDGES			This document is the property of APG and is considered company confidential. The information in this document is the property of APG and may not be used, reproduced, or distributed in whole or in part without the prior written permission of APG				
					NAME	SIGNATURE		DATE	TITLE: L7-DC (EXTENDED UPPER & LOWER)			
				DRAWN				12/6/2012				
				CHK'D								
				APPV'D								
				MFG				www.apgvision.com		DWG NO. L7-DC		A3
				Q.A								
				NOTES:				MATERIAL:				
								WEIGHT:	SCALE:1:2		SHEET 1 OF 1	
NO.	CHANGE		DATE	INIT.								

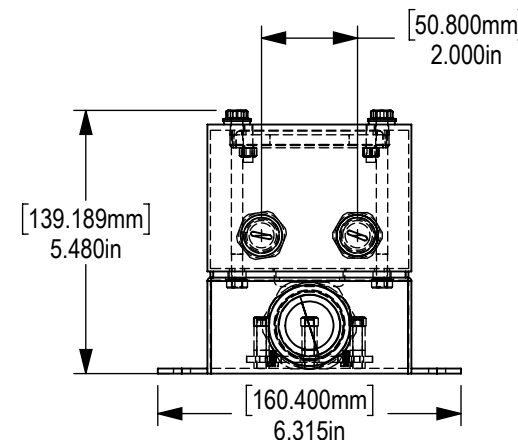
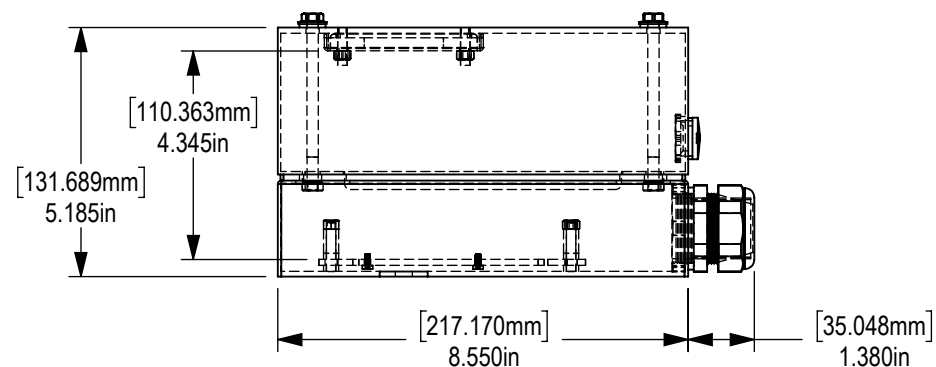
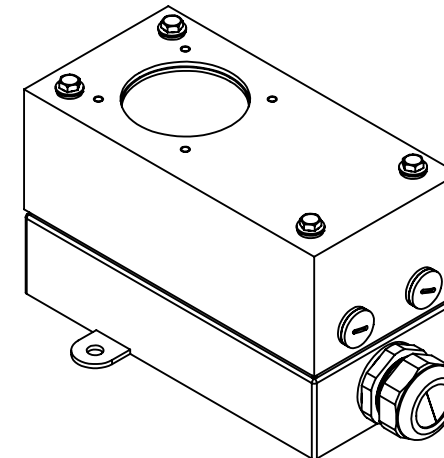
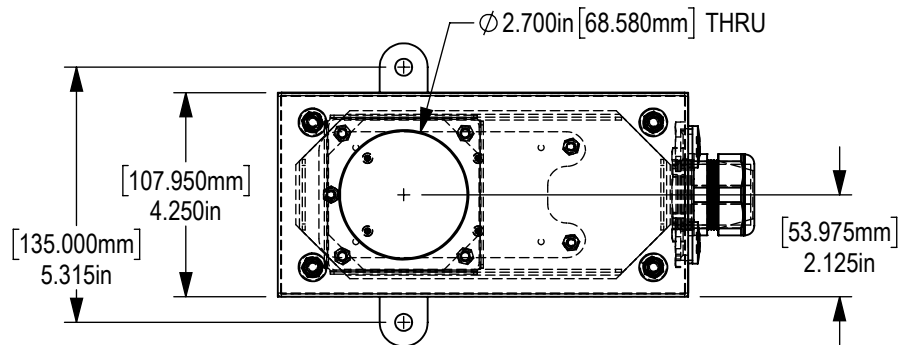

TOLERANCES UNLESS OTHERWISE SPECIFIED			
MACHINING		SHEETMETAL	
XX	0.0300	XX	± 0.0
XXX	0.0100	XXX	± 0.020
XXXX	0.0050	XXXX	NOTED
XXXXX	0.0005	XXXXX	ANGULAR 0.5°
ANGULAR	0.5°	DEBURR	ALL EDGES
ALL WEIGHTS ARE IN POUNDS			

THIS PRINT IS THE PROPERTY OF ALLISON PARK GROUP. THE INFORMATION CONTAINED HEREIN IS CONFIDENTIAL. IT IS NOT TRANSFERABLE. IT IS FURNISHED WITH THE CLEAR UNDERSTANDING THAT IT IS NOT TO BE TRACED, REPRODUCED OR USED IN ANY PROCESS OF MANUFACTURING WITHOUT WRITTEN PERMISSION FROM THE OWNER AND IS RETURNABLE UPON DEMAND. ANY INFRINGEMENT UPON THE PATENT RIGHTS SHOWN HEREIN, WHETHER IN PART OR WHOLE, WILL BE PROSECUTED. AS PART OF OUR POLICY OF CONTINUING DEVELOPMENT, ALLISON PARK GROUP RESERVES THE RIGHT TO ALTER SPECIFICATIONS WITHOUT PRIOR NOTICE.



Allison Park Group, Inc (APG)
4055 Alpha Drive
Allison Park, PA 15101 USA
Phone +1 (412) 487-8211
Fax +1 (412) 486-3157

DESCRIPTION: L7-DO (Cognex 7802 EXT Lid Acrylic Sealed) DIMS				
MATERIAL:			APPROX. WEIGHT	
FINISH:			1.05	
DRAWN BY:	DATE:	SCALE:	SHT-SIZE:	REF. NUMBER:
AW	10/3/2018	NTS	A	
CHECKED BY:	DATE:	PART NUMBER:		REVISION
		L7-DO		A
APPROVED BY:	DATE:	Sheet 1 of 1		

A	RELEASED FOR PRODUCTION			
REV.	DESCRIPTION	DATE	REV. BY	APPR. BY
REVISIONS				

4

3

2

1

REVISIONS				
ZONE	REV.	DESCRIPTION	DATE	APPROVED
	A	RELEASED FOR PRODUCTION	9/14/2020	DMM

B

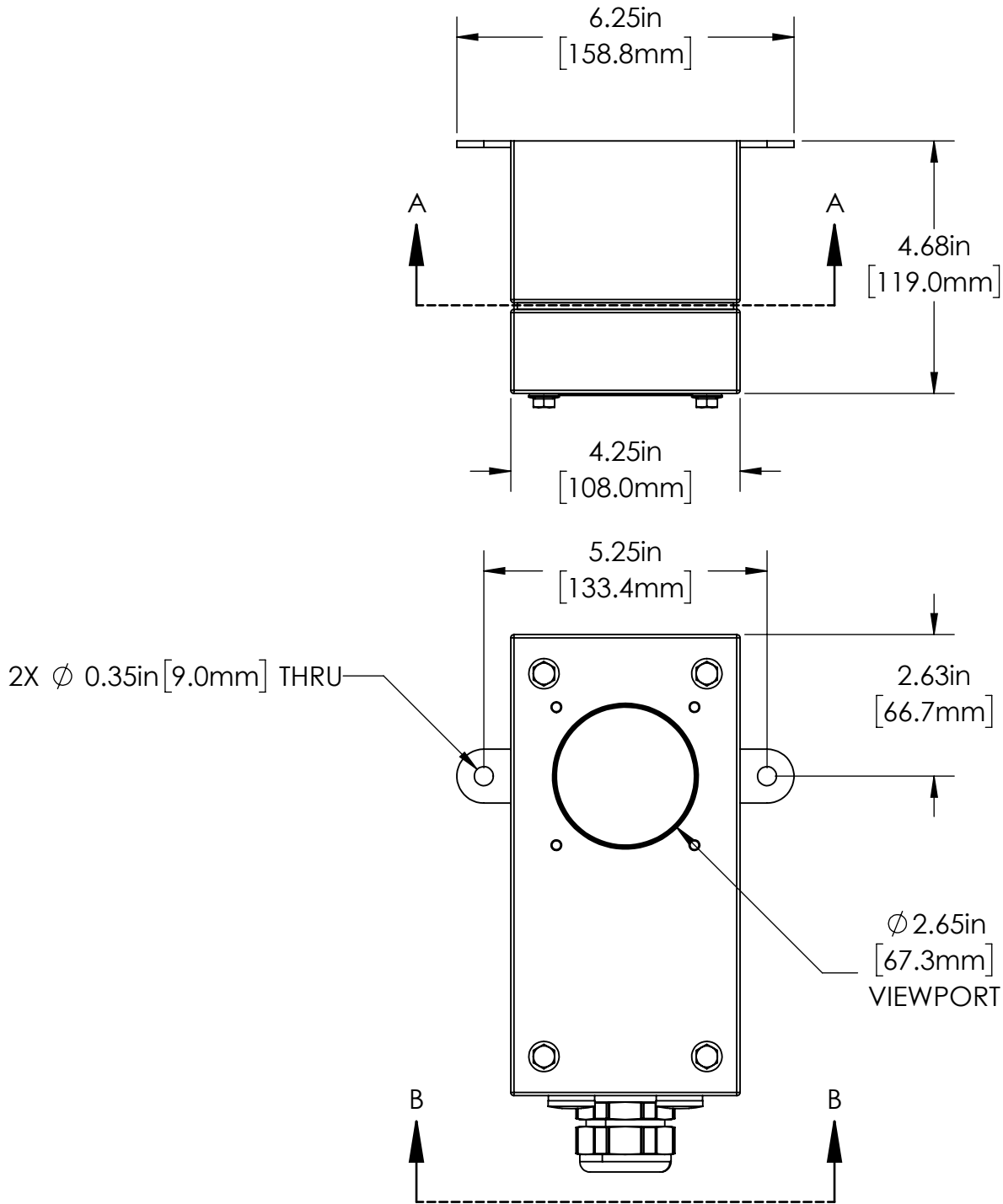

DISTANCE TO WINDOW
ADJUSTABLE WITH
PROVIDED SPACERS

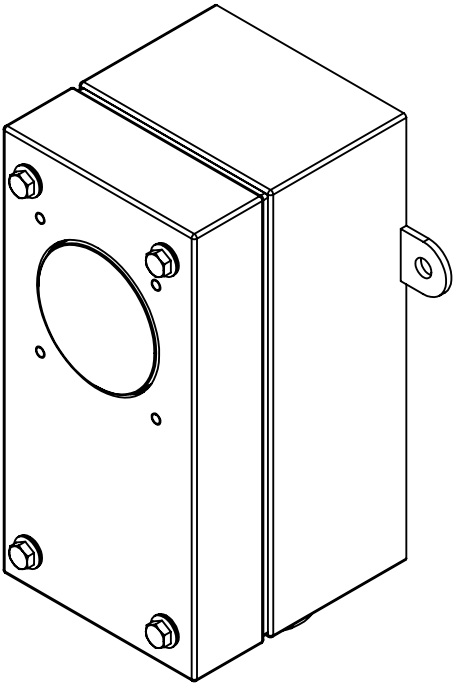
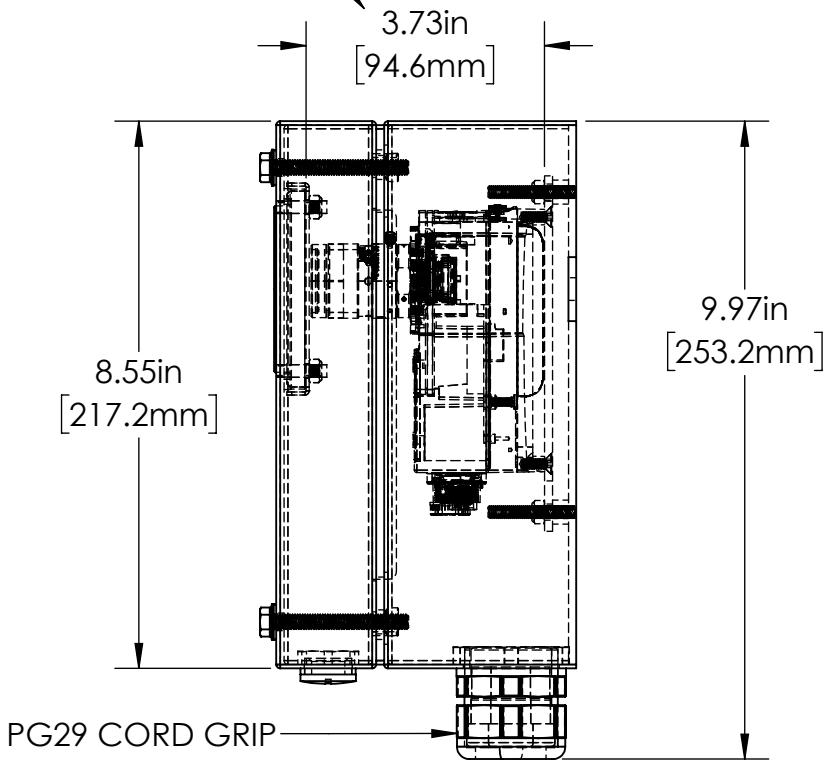

B

A

L7 PROPERTIES TABLE		
ENVIRONMENT RATING	IP68*	
	(*RATING MAY CHANGE IF INSTALLER MILLS CABLE GLAND OUTSIDE OF TOLERANCE)	
COMPONENT	MATERIAL	FINISH
BODY	316 SS	BURNISHED
VIEWPORT	CLEAR POLY	CLEAR
GASKET	40D SILICONE	NONE
ARM/ADAPTOR	6061 ALUM	AS SUPPLIED
HARDWARE	316 SS - EXTERNAL, 18-8 SS - INTERNAL	AS SUPPLIED

4

3

2

1

TOLERANCES UNLESS OTHERWISE SPECIFIED			
MACHINING		SHEET METAL	
X.X	0.0250"	<u>HOLE TO HOLE (SAME SURFACE)</u>	
X.XX	0.0100"	X.X	0.030"
X.XXX	0.0050"	X.XX	0.010"
X.XXXX	0.0005"	X.XXX	0.005"
ANGULAR	0.5°	<u>HOLE TO FOLDED EDGE</u>	
DEBURR ALL		X.X	0.035"
		X.XX	0.025"
		X.XXX	0.015"
		<u>FOLD TO FOLD</u>	
		X.X	0.045"
		X.XX	0.035"
		X.XXX	0.020"
		ANGULAR 1.0°	
			
ALL WEIGHTS ARE IN POUNDS			
THIS PRINT IS THE PROPERTY OF ALLISON PARK GROUP. THE INFORMATION CONTAINED HEREIN IS CONFIDENTIAL. IT IS NOT TRANSFERABLE. IT IS FURNISHED WITH THE CLEAR UNDERSTANDING THAT IT IS NOT TO BE TRACED, REPRODUCED OR USED IN ANY PROCESS OF MANUFACTURING WITHOUT WRITTEN PERMISSION FROM THE OWNER AND IS RETURNABLE UPON DEMAND. ANY INFRINGEMENT UPON THE PATENT RIGHTS SHOWN HEREIN, WHETHER IN PART OR WHOLE, WILL BE PROSECUTED.			
AS PART OF OUR POLICY OF CONTINUING DEVELOPMENT, ALLISON PARK GROUP RESERVES THE RIGHT TO ALTER SPECIFICATIONS WITHOUT PRIOR NOTICE.			



Allison Park Group, Inc (APG)

4055 Alpha Drive

Allison Park, PA 15101 USA

Phone +1 (412) 487-8211

apgvision.com

DESCRIPTION:

L7 SEALED ENCLOSURE FOR
COGNEX D900 WITH MORITEX LENS

MATERIAL:

SEE BOM

FINISH:

SEE BOM

DRAWN BY:	DATE:	SCALE:	SHT-SIZE:	APPROX. WEIGHT	
TWD	9/11/2020	1:3	B		
CHECKED BY:	DATE:	PART NUMBER:			REVISION
DMM	9/14/2020	L7-EA			A
Sheet1 of 2					

A

4

3

2

1

B

B

A

A

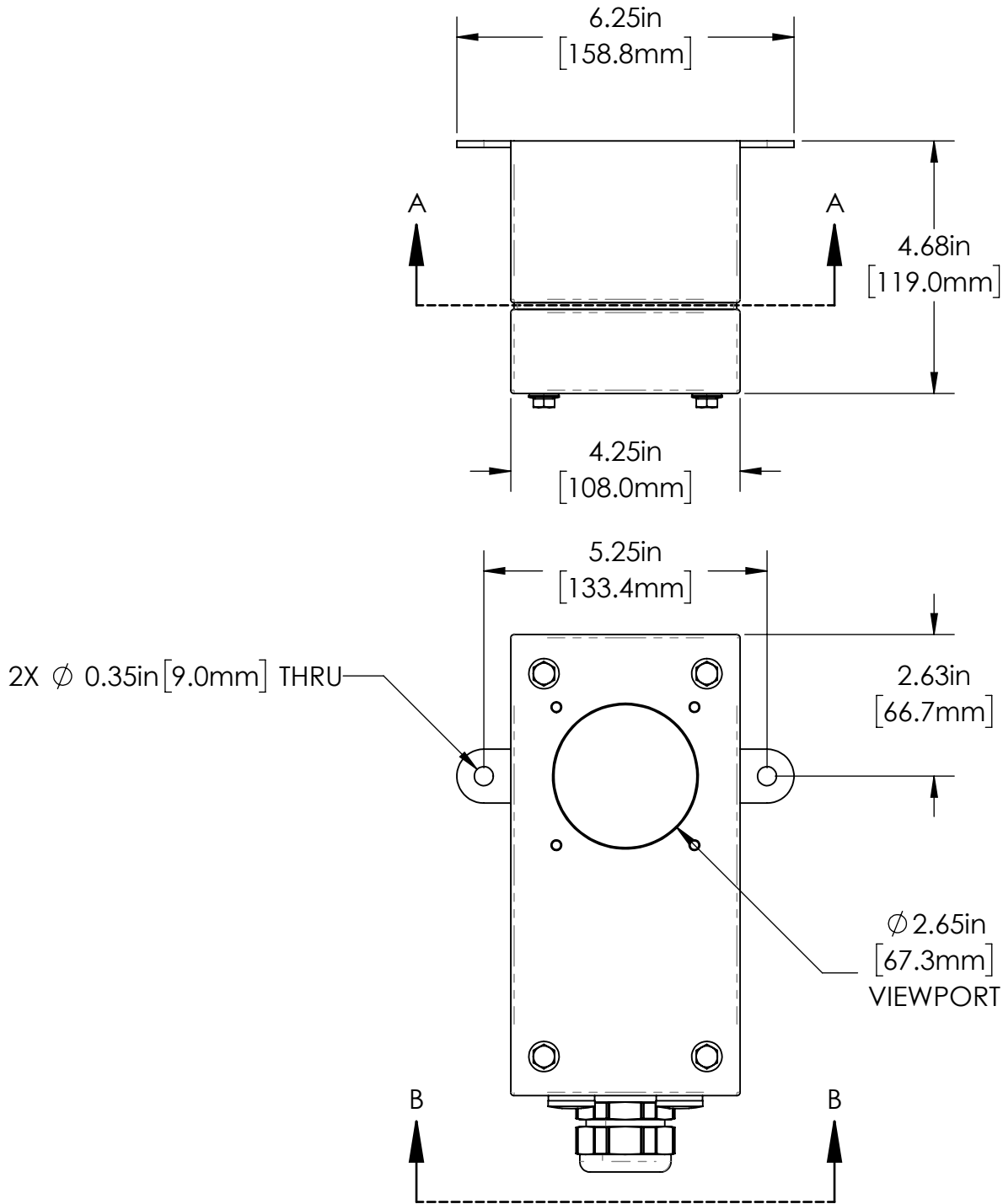

DISTANCE TO WINDOW
ADJUSTABLE WITH
PROVIDED SPACERS

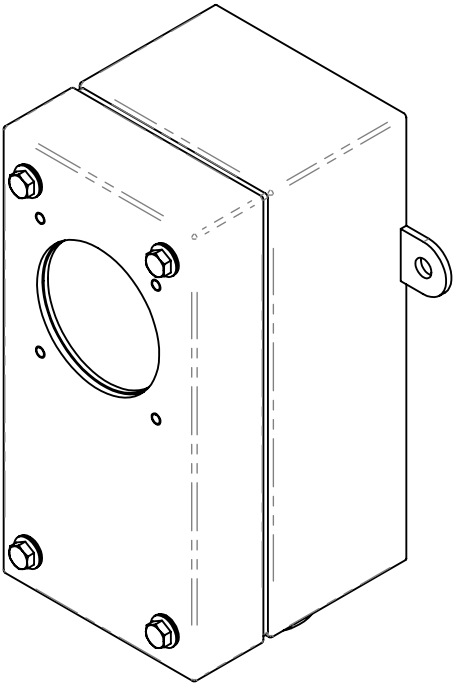
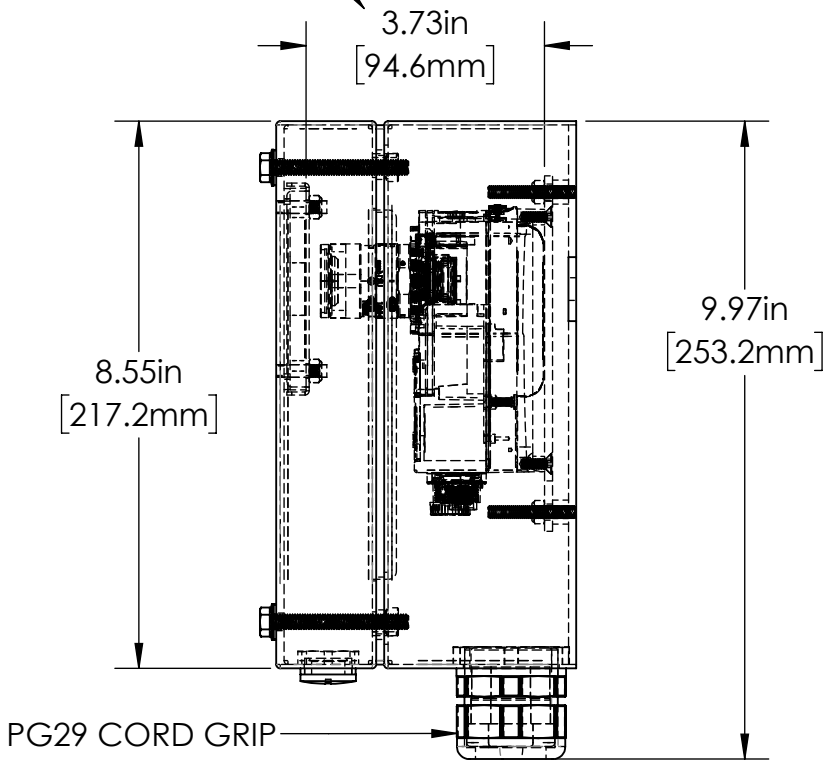

L7 PROPERTIES TABLE

ENVIRONMENT RATING	IP68*	
	(*RATING MAY CHANGE IF INSTALLER MILLS CABLE GLAND OUTSIDE OF TOLERANCE)	
COMPONENT	MATERIAL	FINISH
BODY	316 SS	BURNISHED
VIEWPORT	ACRYLIC	ABR2
GASKET	40D SILICONE	NONE
ARM/ADAPTOR	6061 ALUM	AS SUPPLIED
HARDWARE	316 SS - EXTERNAL, 18-8 SS - INTERNAL	AS SUPPLIED

4

3

2

1

REVISIONS

ZONE	REV.	DESCRIPTION	DATE	APPROVED
	A	RELEASED FOR PRODUCTION	10/2/2020	DMM

TOLERANCES UNLESS OTHERWISE SPECIFIED			
MACHINING		SHEET METAL	
X.X	0.0250"	HOLE TO HOLE (SAME SURFACE)	
X.XX	0.0100"	X.X	0.030"
X.XXX	0.0050"	X.XX	0.010"
X.XXXX	0.0005"	X.XXX	0.005"
ANGULAR	0.5°	HOLE TO FOLDED EDGE	
DEBURR ALL		X.X	0.035"
		X.XX	0.025"
		X.XXX	0.015"
		FOLD TO FOLD	
		X.X	0.045"
		X.XX	0.035"
		X.XXX	0.020"
		ANGULAR	1.0°
THIS PRINT IS THE PROPERTY OF ALLISON PARK GROUP. THE INFORMATION CONTAINED HEREIN IS CONFIDENTIAL. IT IS NOT TRANSFERABLE. IT IS FURNISHED WITH THE CLEAR UNDERSTANDING THAT IT IS NOT TO BE TRACED, REPRODUCED OR USED IN ANY PROCESS OF MANUFACTURING WITHOUT WRITTEN PERMISSION FROM THE OWNER AND IS RETURNABLE UPON DEMAND. ANY INFRINGEMENT UPON THE PATENT RIGHTS SHOWN HEREIN, WHETHER IN PART OR WHOLE, WILL BE PROSECUTED.			
AS PART OF OUR POLICY OF CONTINUING DEVELOPMENT, ALLISON PARK GROUP RESERVES THE RIGHT TO ALTER SPECIFICATIONS WITHOUT PRIOR NOTICE.			



Allison Park Group, Inc (APG)
4055 Alpha Drive
Allison Park, PA 15101 USA
Phone +1 (412) 487-8211
apgvision.com

DESCRIPTION:
**L7 SEALED ENCLOSURE FOR
COGNEX D900 WITH MORITEX LENS**

MATERIAL: **SEE BOM**

FINISH: **SEE BOM**

DRAWN BY: DMM	DATE: 10/2/2020	SCALE: 1:3	SHT-SIZE: B	APPROX. WEIGHT	
CHECKED BY: DMM	DATE: 10/2/2020	PART NUMBER: L7-EB			REVISION A

Sheet1 of 2

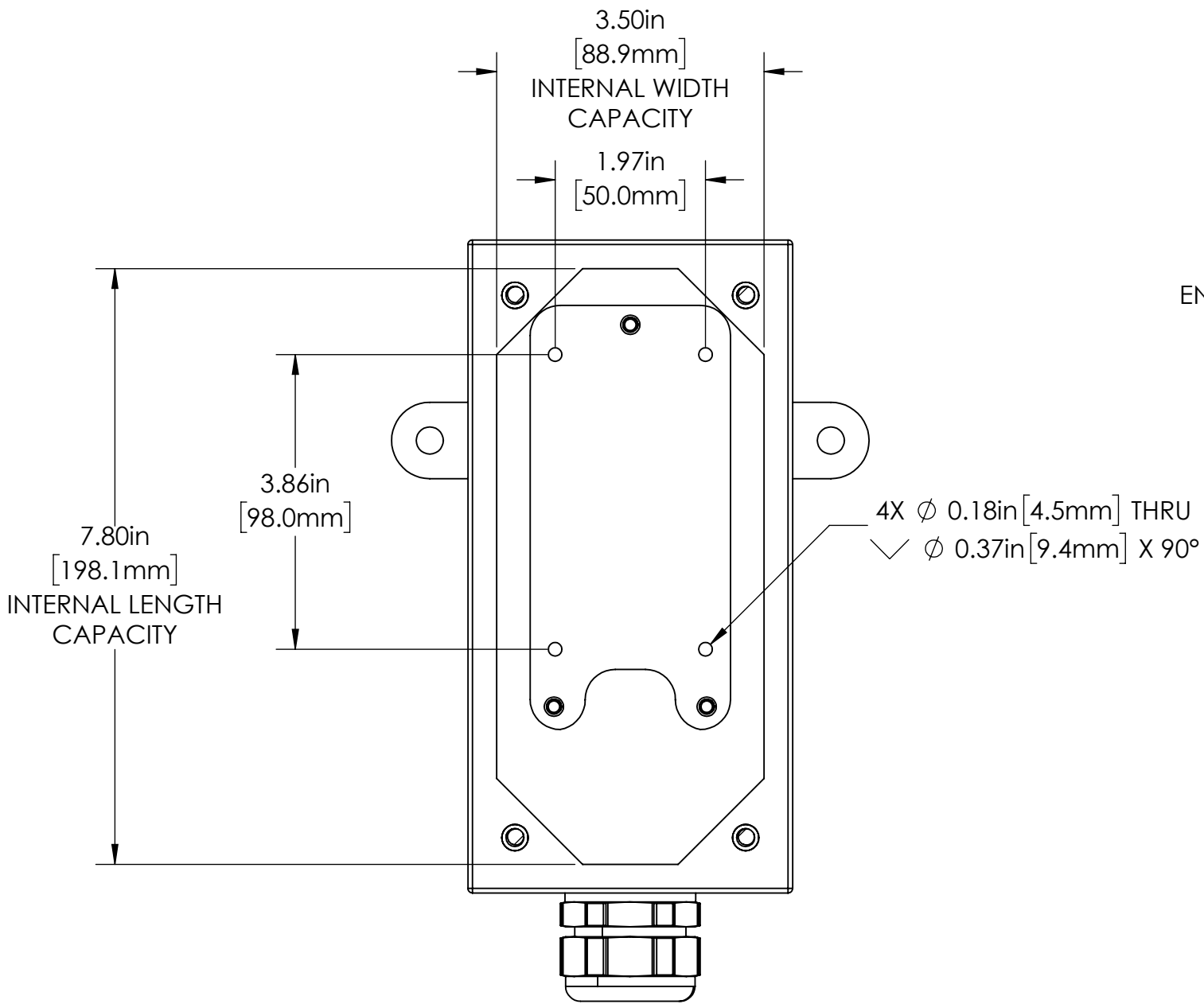
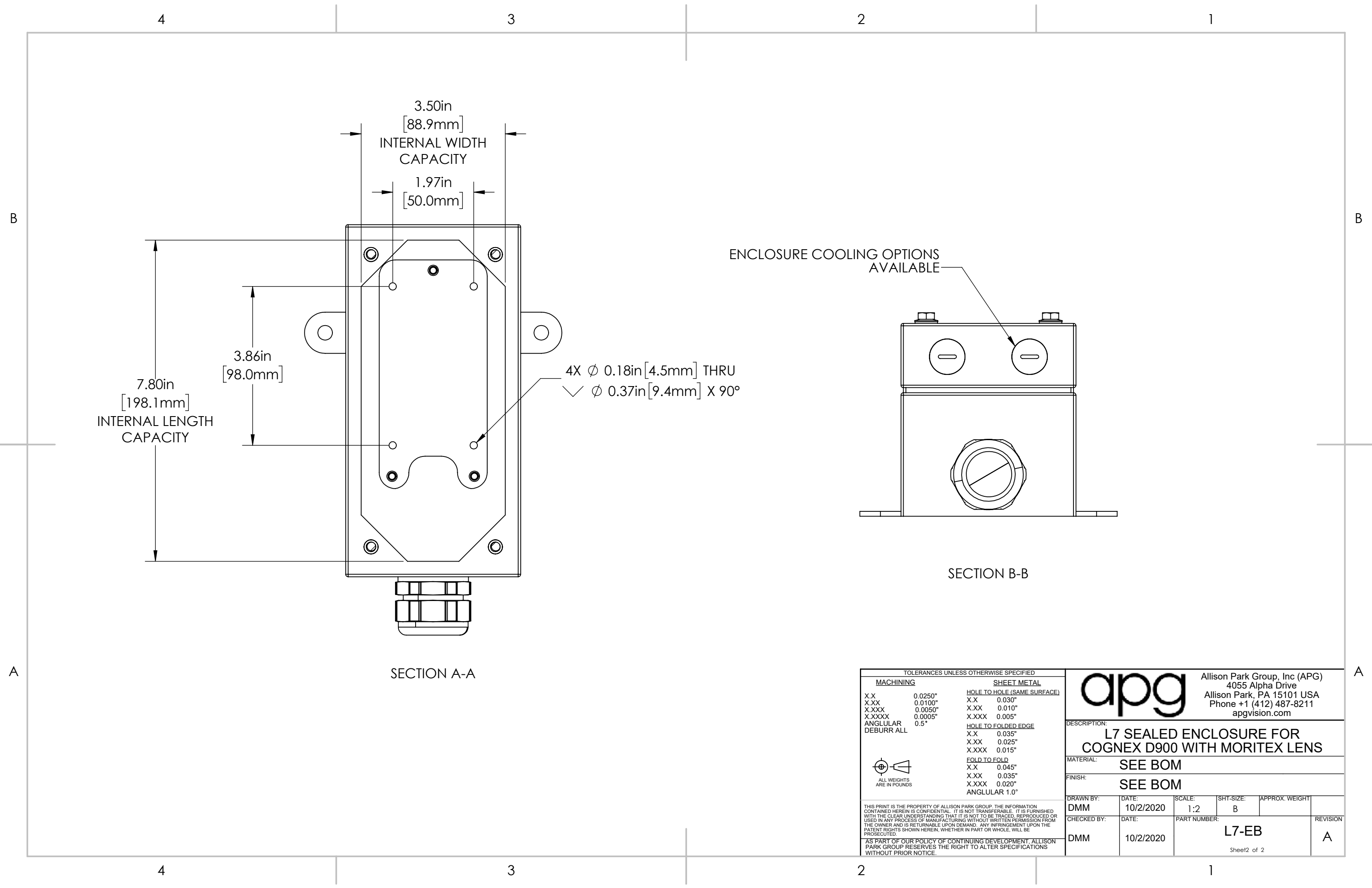

ENCLOSURE COOLING OPTIONS
AVAILABLE

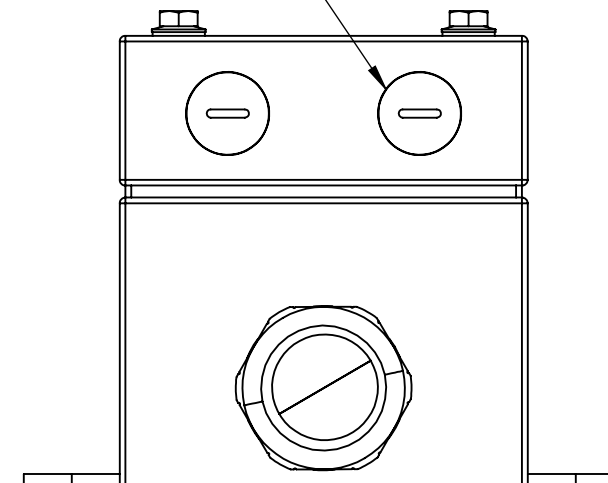

SECTION B-B

TOLERANCES UNLESS OTHERWISE SPECIFIED			
MACHINING		SHEET METAL	
X.X	0.0250"	<u>HOLE TO HOLE (SAME SURFACE)</u>	
X.XX	0.0100"	X.X	0.030"
X.XXX	0.0050"	X.XX	0.010"
X.XXXX	0.0005"	X.XXX	0.005"
ANGULAR	0.5°	<u>HOLE TO FOLDED EDGE</u>	
DEBURR ALL		X.X	0.035"
		X.XX	0.025"
		X.XXX	0.015"
		<u>FOLD TO FOLD</u>	
		X.X	0.045"
		X.XX	0.035"
		X.XXX	0.020"
		ANGULAR 1.0°	
			
ALL WEIGHTS ARE IN POUNDS			
THIS PRINT IS THE PROPERTY OF ALLISON PARK GROUP. THE INFORMATION CONTAINED HEREIN IS CONFIDENTIAL. IT IS NOT TRANSFERABLE. IT IS FURNISHED WITH THE CLEAR UNDERSTANDING THAT IT IS NOT TO BE TRACED, REPRODUCED OR USED IN ANY PROCESS OF MANUFACTURING WITHOUT WRITTEN PERMISSION FROM THE OWNER AND IS RETURNABLE UPON DEMAND. ANY INFRINGEMENT UPON THE PATENT RIGHTS SHOWN HEREIN, WHETHER IN PART OR WHOLE, WILL BE PROSECUTED.			
AS PART OF OUR POLICY OF CONTINUING DEVELOPMENT, ALLISON PARK GROUP RESERVES THE RIGHT TO ALTER SPECIFICATIONS WITHOUT PRIOR NOTICE.			

		Allison Park Group, Inc (APG) 4055 Alpha Drive Allison Park, PA 15101 USA Phone +1 (412) 487-8211 apgvision.com			
DESCRIPTION:		L7 SEALED ENCLOSURE FOR COGNEX D900 WITH MORITEX LENS			
MATERIAL:		SEE BOM			
FINISH:		SEE BOM			
DRAWN BY:	DATE:	SCALE:	SHT-SIZE:	APPROX. WEIGHT	
DMM	10/2/2020	1:2	B		
CHECKED BY:	DATE:	PART NUMBER:		REVISION	
DMM	10/2/2020	L7-EB		A	
Sheet2 of 2					

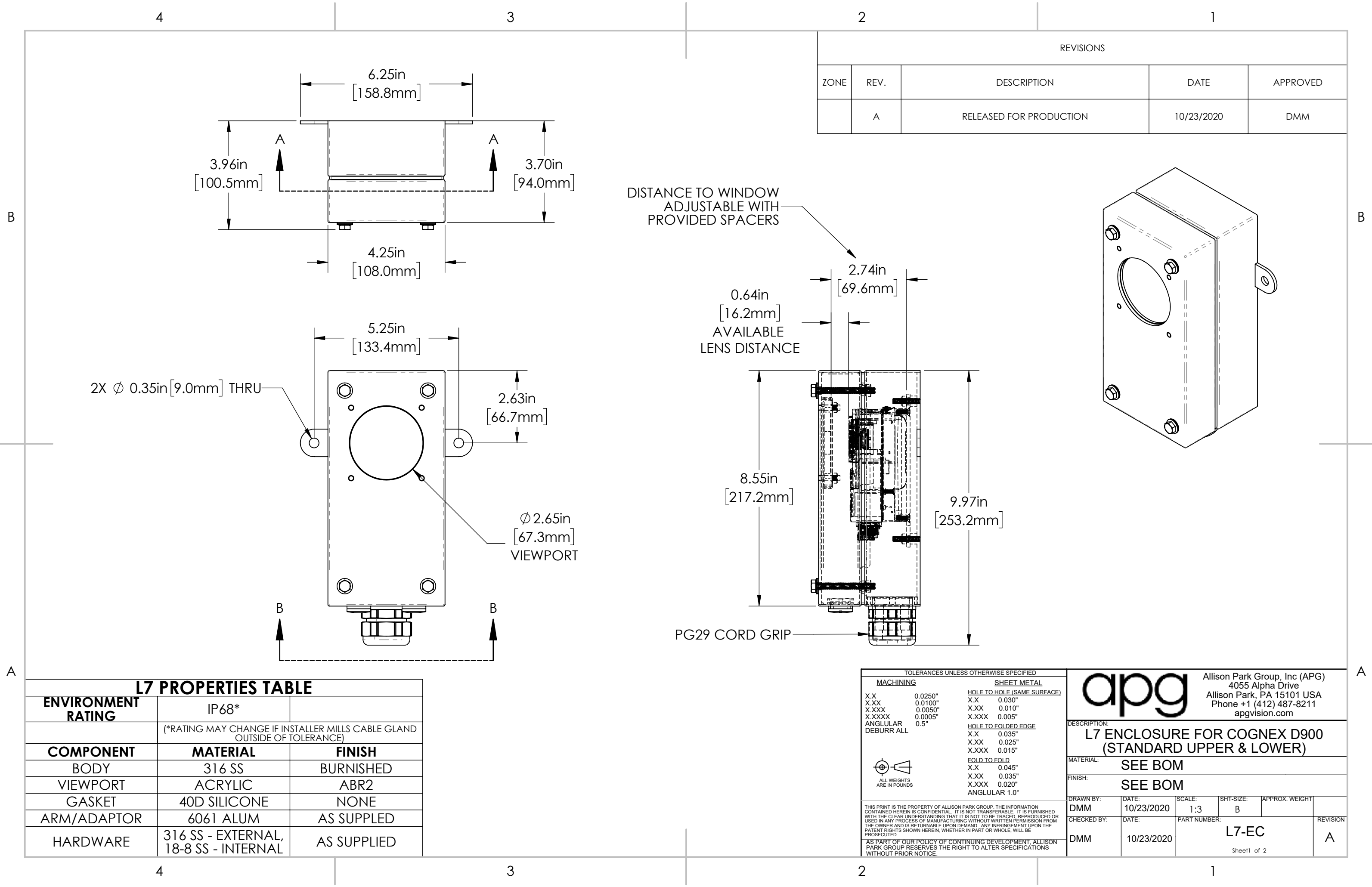

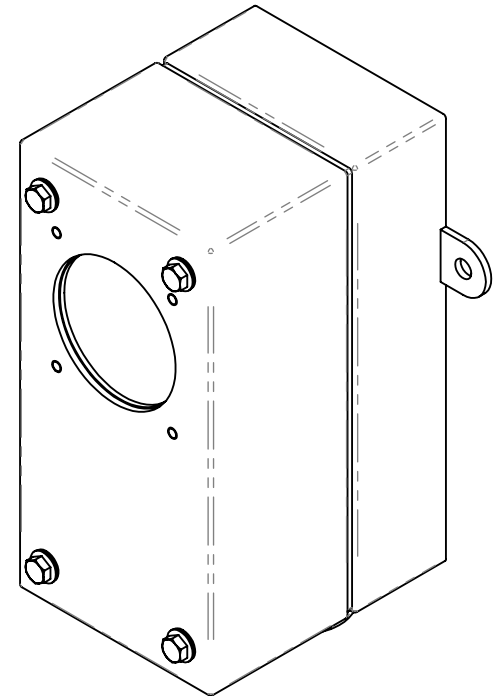
4B21

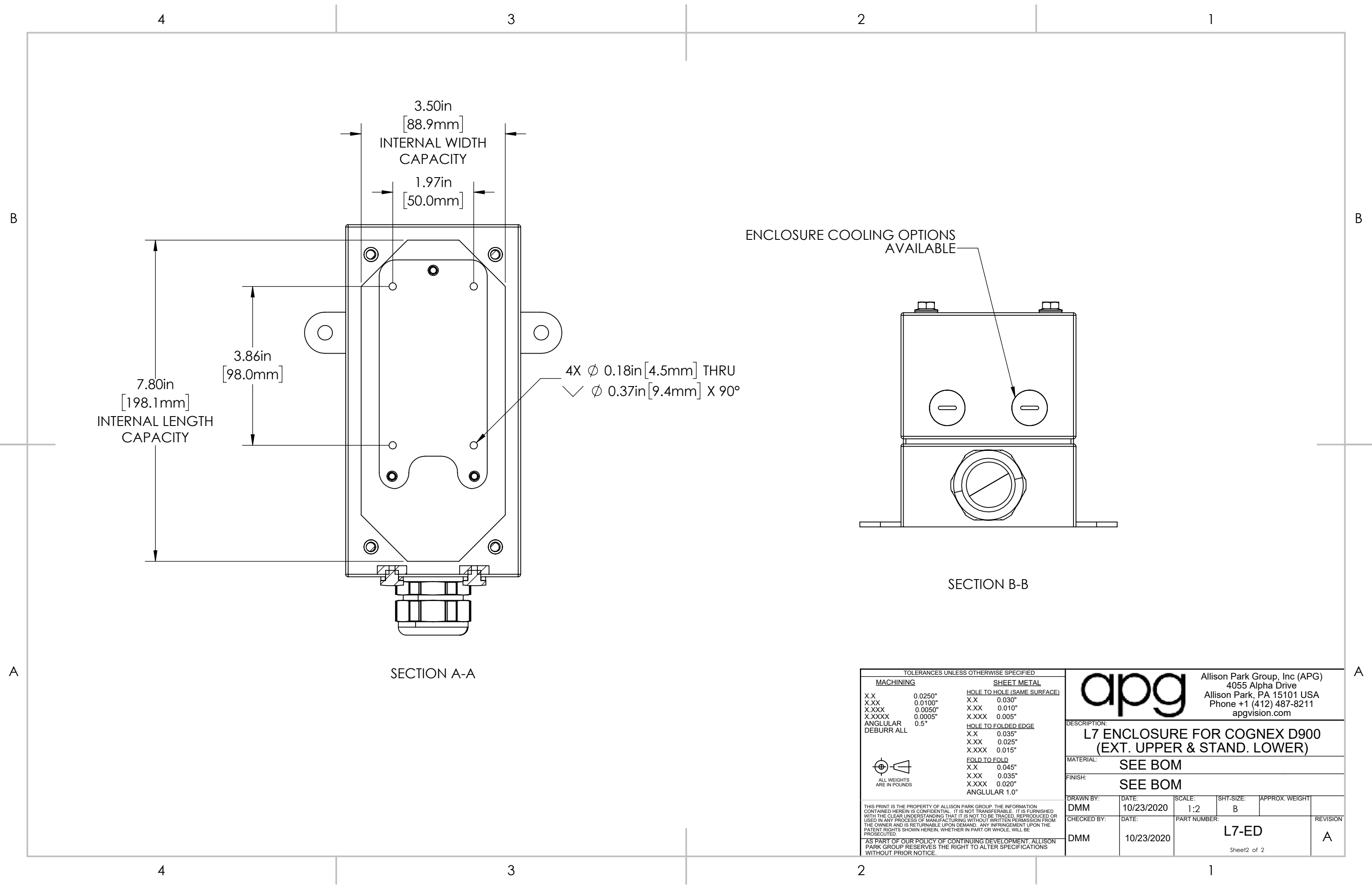

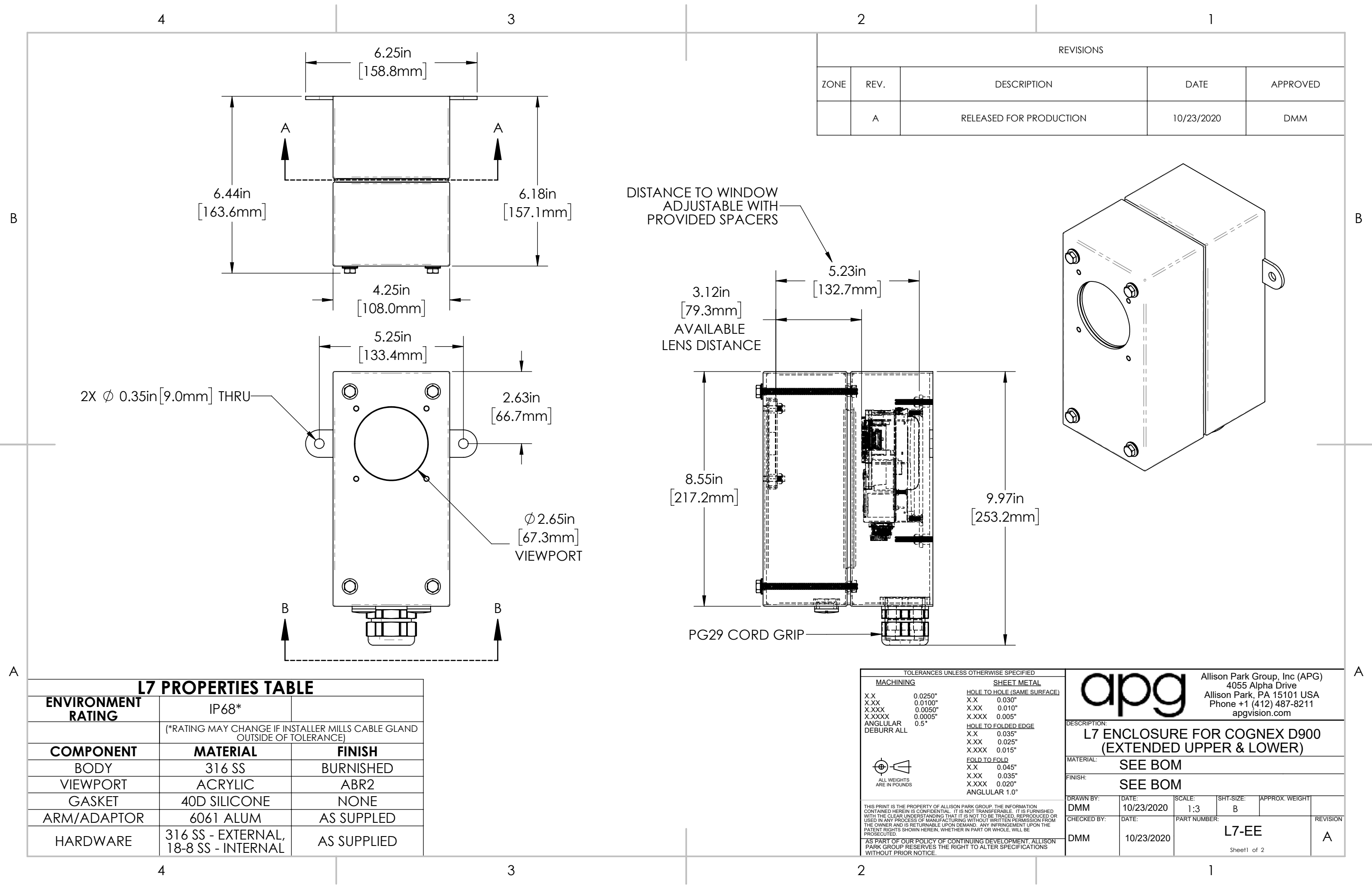

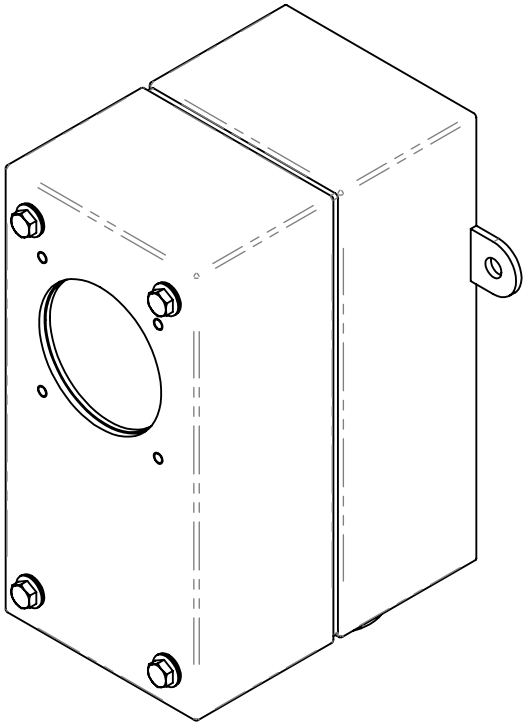

REVISIONS				
ZONE	REV.	DESCRIPTION	DATE	APPROVED
	A	RELEASED FOR PRODUCTION	10/23/2020	DMM



L7 PROPERTIES TABLE		
ENVIRONMENT RATING	IP68*	
	(*RATING MAY CHANGE IF INSTALLER MILLS CABLE GLAND OUTSIDE OF TOLERANCE)	
COMPONENT	MATERIAL	FINISH
BODY	316 SS	BURNISHED
VIEWPORT	ACRYLIC	ABR2
GASKET	40D SILICONE	NONE
ARM/ADAPTOR	6061 ALUM	AS SUPPLIED
HARDWARE	316 SS - EXTERNAL, 18-8 SS - INTERNAL	AS SUPPLIED

TOLERANCES UNLESS OTHERWISE SPECIFIED			
MACHINING		SHEET METAL	
X.X	0.0250"	HOLE TO HOLE (SAME SURFACE)	
X.XX	0.0100"	X.X	0.030"
X.XXX	0.0050"	X.XX	0.010"
X.XXXX	0.0005"	X.XXX	0.005"
ANGULAR	0.5°	HOLE TO FOLDED EDGE	
DEBURR ALL		X.X	0.035"
		X.XX	0.025"
		X.XXX	0.015"
		FOLD TO FOLD	
		X.X	0.045"
		X.XX	0.035"
		X.XXX	0.020"
		ANGULAR 1.0°	
			
ALL WEIGHTS ARE IN POUNDS			
THIS PRINT IS THE PROPERTY OF ALLISON PARK GROUP. THE INFORMATION CONTAINED HEREIN IS CONFIDENTIAL. IT IS NOT TRANSFERABLE. IT IS FURNISHED WITH THE CLEAR UNDERSTANDING THAT IT IS NOT TO BE TRACED, REPRODUCED OR USED IN ANY PROCESS OF MANUFACTURING WITHOUT WRITTEN PERMISSION FROM THE OWNER AND IS RETURNABLE UPON DEMAND. ANY INFRINGEMENT UPON THE PATENT RIGHTS SHOWN HEREIN, WHETHER IN PART OR WHOLE, WILL BE PROSECUTED.			
AS PART OF OUR POLICY OF CONTINUING DEVELOPMENT, ALLISON PARK GROUP RESERVES THE RIGHT TO ALTER SPECIFICATIONS WITHOUT PRIOR NOTICE.			

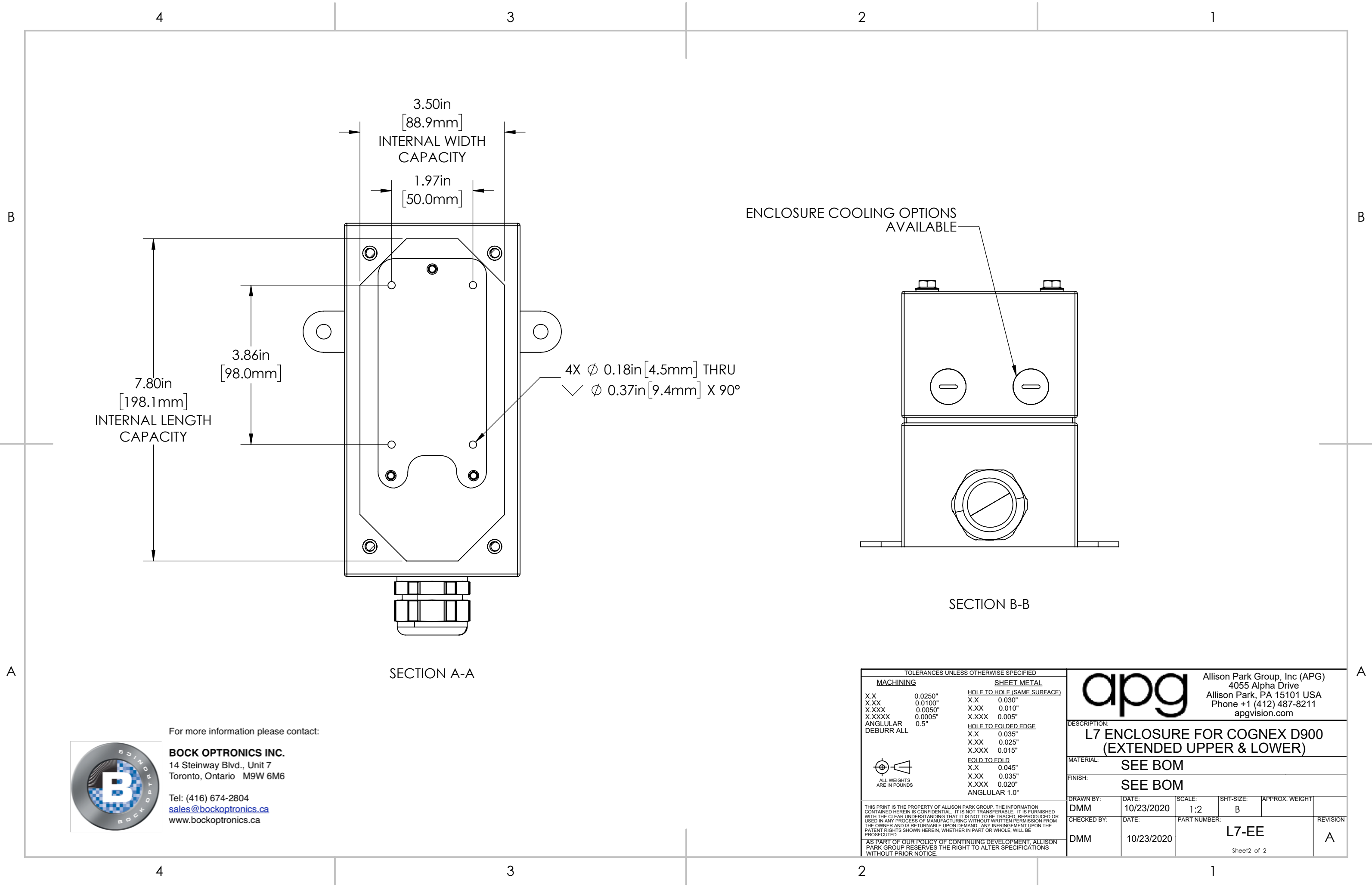

		Allison Park Group, Inc (APG) 4055 Alpha Drive Allison Park, PA 15101 USA Phone +1 (412) 487-8211 apgvision.com			
DESCRIPTION: L7 ENCLOSURE FOR COGNEX D900 (EXTENDED UPPER & LOWER)					
MATERIAL:		SEE BOM			
FINISH:		SEE BOM			
DRAWN BY:	DATE:	SCALE:	SHT-SIZE:	APPROX. WEIGHT	
DMM	10/23/2020	1:3	B		
CHECKED BY:	DATE:	PART NUMBER:			REVISION
DMM	10/23/2020	L7-EE			A
Sheet1 of 2					



For more information please contact:

BOCK OPTRONICS INC.
14 Steinway Blvd., Unit 7
Toronto, Ontario M9W 6M6

Tel: (416) 674-2804
sales@bockoptronics.ca
www.bockoptronics.ca

TOLERANCES UNLESS OTHERWISE SPECIFIED					
MACHINING		SHEET METAL			
X.X	0.0250"	HOLE TO HOLE (SAME SURFACE)			
X.XX	0.0100"	X.X	0.030"		
X.XXX	0.0050"	X.XX	0.010"		
X.XXXX	0.0005"	X.XXX	0.005"		
ANGULAR	0.5°	HOLE TO FOLDED EDGE			
DEBURR ALL		X.X	0.035"		
		X.XX	0.025"		
		X.XXX	0.015"		
		FOLD TO FOLD			
		X.X	0.045"		
		X.XX	0.035"		
		X.XXX	0.020"		
		ANGULAR	1.0°		
					
ALL WEIGHTS ARE IN POUNDS					
THIS PRINT IS THE PROPERTY OF ALLISON PARK GROUP. THE INFORMATION CONTAINED HEREIN IS CONFIDENTIAL. IT IS NOT TRANSFERABLE. IT IS FURNISHED WITH THE CLEAR UNDERSTANDING THAT IT IS NOT TO BE TRACED, REPRODUCED OR USED IN ANY PROCESS OF MANUFACTURING WITHOUT WRITTEN PERMISSION FROM THE OWNER AND IS RETURNABLE UPON DEMAND. ANY INFRINGEMENT UPON THE PATENT RIGHTS SHOWN HEREIN, WHETHER IN PART OR WHOLE, WILL BE PROSECUTED.					
AS PART OF OUR POLICY OF CONTINUING DEVELOPMENT, ALLISON PARK GROUP RESERVES THE RIGHT TO ALTER SPECIFICATIONS WITHOUT PRIOR NOTICE.					
<div><div><div></div><div><div>Allison Park Group, Inc (APG)</div><div>4055 Alpha Drive</div><div>Allison Park, PA 15101 USA</div><div>Phone +1 (412) 487-8211</div><div>apgvision.com</div></div></div></div>					
DESCRIPTION: L7 ENCLOSURE FOR COGNEX D900 (EXTENDED UPPER & LOWER)					
MATERIAL: SEE BOM					
FINISH: SEE BOM					
DRAWN BY: DMM		DATE: 10/23/2020		SCALE: 1:2	SHT-SIZE: B
CHECKED BY: DMM		DATE: 10/23/2020		PART NUMBER: L7-EE	APPROX. WEIGHT: A
REVISION					
Sheet2 of 2					